COVINGTON HIGH SCHOOL

Puffs and Patches

1960

REFERENCE ONLY
A H G S
Do Not Remove
from the Library

8325 Painting © John Ruthven

FROM THE LIBRARY OF
Anna M.
Henderson

Property of
Alleghany Highlands
Genealogical Society

Puffs and Patches

Nineteen Hundred and Sixty

Published by the Students of

COVINGTON HIGH SCHOOL

Covington, Virginia

Volume 33

When the lunch bell rings, there is a shuffling of feet, a banging of lockers, and a jingling of money as hungry students quickly form a long cafeteria line. Lunch time is always welcomed so that all may relax before afternoon classes begin.

In the office of C. H. S. teachers have their mailboxes and here they receive materials which may be beneficial to them and their students. Miss Drewry and Mr. Steele seem to appreciate this convenience as they collect their mail and have time for conversation.

Whereas all other subjects train the mind, physical education develops the body. In this girls' class, exercises, basketball, table games, dancing, kickball and driving training are taught.

As another year unfolds at Covington High School a change has taken place. The halls have dismissed the graduates and gathered in new students. Dances, clubs, and parties move into their proper perspective, as swimming and vacations are forgotten.

Interwoven among the activities is the desire to get the most from life by the training of minds for living in a more perfect way. It is through learning that knowledge and enjoyment of life increase.

Learning is the important factor in school life, for that is the purpose of a school. The success of a bright tomorrow depends on the guidance in education and experience that is received now.

Eagerness to gain new knowledge and to seek more attractive living patterns is all a part of growing up. These stages are truly ADVENTURES IN LIVING AND LEARNING.

Adventures In

A Cougar back is forced ta the ground after a three yard gain in the Radford game. The Cougars fought hard all the way but lost the game 39-13.

Phyllis Whitmore, Kitty Thompsan, Brenda Braughman and Mary Basham find that hard wark and practice imprave their typing skills. Enralled in a commercial caurse, they are preparing far a career in business. Sharthand and bookkeeping are also offered in preparatian far jobs after graduation.

Living and Learning

Using Mike Collins and Pat Garten as models, Lynda Hanks, an outstanding art student, practices her skills as she paints a water color scene.

Jimmy Arritt, Richard Love and Pat Grose are demonstrating the fundamentals of the color blending apparatus to the physics class.

It's a big night for Bill Ervin; he has the convertible and a date with Barbara Moody. They go to Northside to end their evening with food and conversation. So typical!

SPIRITUALLY.....

We Seek The Best From Life

Morning devotions sponsored by the Tri-Hi-Y and monthly chapel services help to meet the spiritual needs of students at Covington High School.

A different minister is invited to speak at each chapel. For this particular one, Mr. Johnson of the Callaghan Charge delivered the message. The scripture was read by Norman Craft, Vice-president of the Student Council; Ronnie Snead, Student Council President, presided.

The A'Cappella Choir, under the direction of Mrs. Fleshman, led the singing of hymns and also presented a special anthem.

The devotions, the ministers' talks, the scriptures and the music are combined to lend spiritual meaning to our everyday living.

Elizabeth Swartz and Malcolm Kessinger take time out for fun as they leave her home on a date. A special occasion must be in the offing because they wear bright smiles as they look forward to the evening.

Harry Casey, Carol Hilton, Randall Dilley and Carolyn Smith arrive at the theater on their dates. If this night is typical of most week-ends, they will find many friends inside, as this is a favorite place for dating.

SOCIALLY

Wanda Carter happily adjusts Thomas Hudson's tie as they, along with Dale Howard and Joyce Kersey, eagerly await a very special formal, the Junior-Senior Prom.

Our band adds color and excitement to pep rallies, football games and many parades. In September, in pomp and splendor, the majorettes and band members led the annual Labor Day parade.

We Engage In Many Pastimes.

Barbara Robinson, Priscilla Early, Mae Ailstock, and Joyce Waddell relax together after school. They learn many things from these get-togethers, including latest school happenings, fads, who is going with whom, and many others. The times when living is at its best are often during these simple gatherings of friends with no more to do than to chat and enjoy one another's company.

Scholastically...

PHYSICAL SCIENCE

Experiments add color and interest to physical science classes. Mary Ethel Hanna and Frank Long are learning about weights and measurements under the guidance of Mr. Meredith.

We strive for

HOME EC.

In the cottage the girls learn about cooking, sewing, planning meals, and various other beneficial skills which will aid in their future roles as homemakers. Under the supervision of Mrs. Hall, Shirley Brooks and Sue Blankenship take their turn at the stove. School is preparing these girls not only for business or college but also for the parts they will play in their own homes.

SCIENCE LIBRARY

Since the importance of science is being stressed, a new department has been added to our library. The Traveling Science Library is used extensively by dozens of students interested in subjects from primitive man to flights into space. Judy Barnhart and Richard Scholz have found these books useful and informative.

DRIVER'S TRAINING

Mr. Sizemore is taking Charles Stevenson and Butch Kennedy for their weekly lesson. Many students desiring to learn how to drive have benefited greatly by enrolling in Driver's Education. These students study the driving laws and procedures in physical education classes and then put knowledge to work in the automobile.

BAND

After several years of playing on instrument, Tommy Williams, Ricky Beirne, Jimmy Landis, Grover Hicks, and George Bird still find it necessary to have extra rehearsals to learn their music for concerts and parades. At times individual instruction as well as group instruction is directed by Mrs. Fleshman.

excellence in our classes.

Walter Altizer, the catcher, and Phil Huffman are two of Covington's fine baseball lettermen. Here they are warming up before a game.

Pat Stinnett, Judy Barnhart, Sue Floyd, Mrs. White, Linda Fridley, Elizabeth Swartz, and Sue Blankenship, the senior players, discuss their strategy before game time.

For the past two years Covington, Central, Clifton Forge, Dunlap and Jeter Junior High Schools have participated in a county field day. All the schools have been well represented and have worked to make it a colorful event. The relay races have been particularly popular.

PHYSICAL

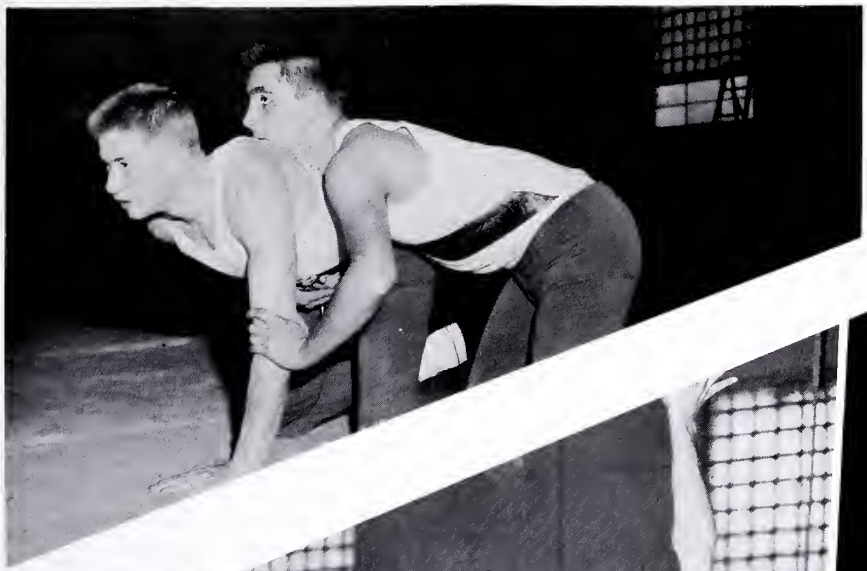

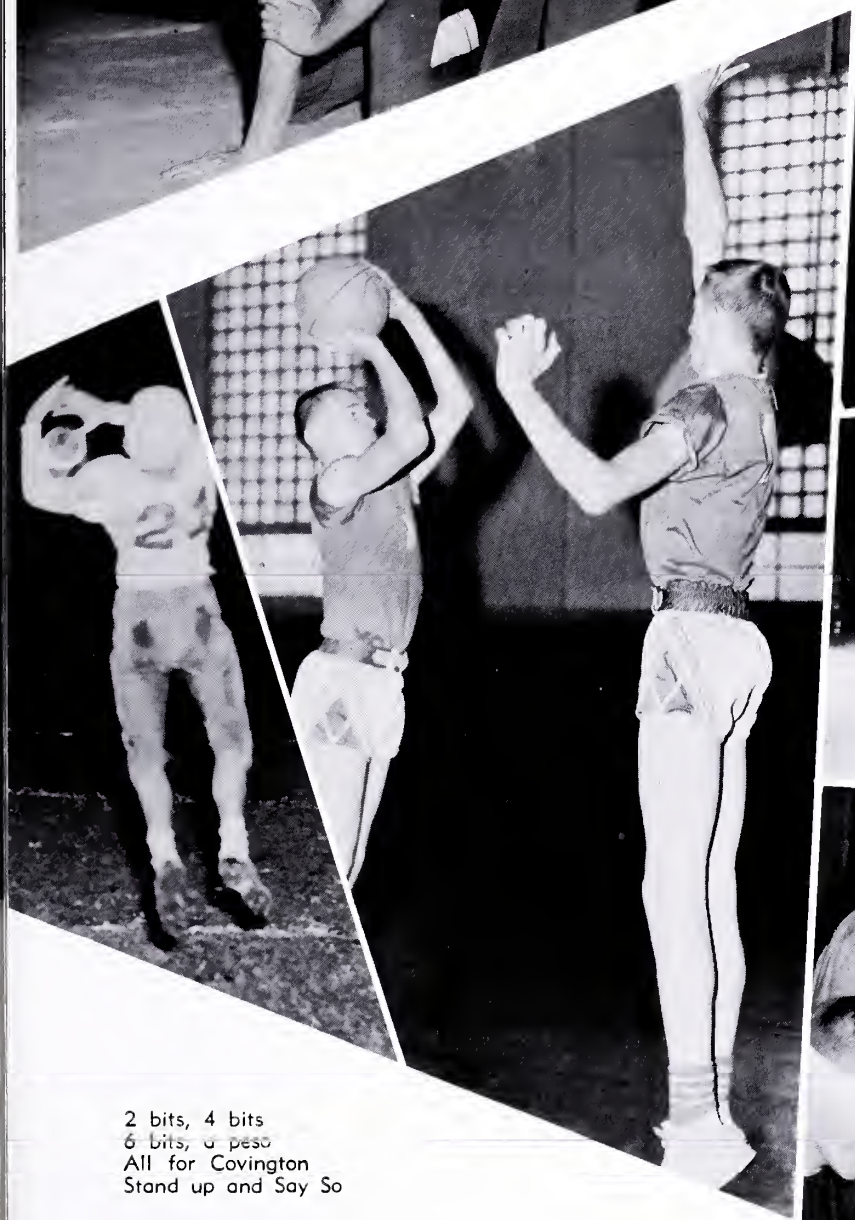

2 bits, 4 bits
6 bits, a peso
All for Covington
Stand up and Say So

They're the peaches,
They're the cream,
They're the Captains of our team!
Yea, Altizer! Yea, Huffman!
Yea, Caviness!

Come on blue
Come on gold
Come on team
Let's go!

2, 4, 6, 8
who do we appreciate
Team! Team! Team!

LY..... We train our bodies

We honor you...

Each year the "Puffs and Patches" is dedicated to someone who is thought to deserve it most. This person is chosen because of his contributions to the school.

This book is in honor of one who has deserved the recognition long before this. He has many talents and gives of them freely to the school; he has a fine teaching record and has devoted himself to his job. His interest in our school has not ended in the classroom for he has taken part in many of the school's activities. He takes many responsibilities and finds time to do them all well.

Although the 1960 staff of "Puffs and Patches" feels no volume could possibly express all the love and admiration we feel for him ,we hope this annual will please him as he so pleases us.

This annual is proudly presented to John S. Heretick.

It is typical to walk into the office before school begins and see Mr. Heretick standing at the end of the counter overseeing the sale of supplies or counting the receipts from a football game.

As an endman in the minstrel, "Jawn" always provides many laughs. He also prepares the script, coaches the other endmen and sings a good ole southern song.

John S. Heretick

Companion, Teacher, Friend

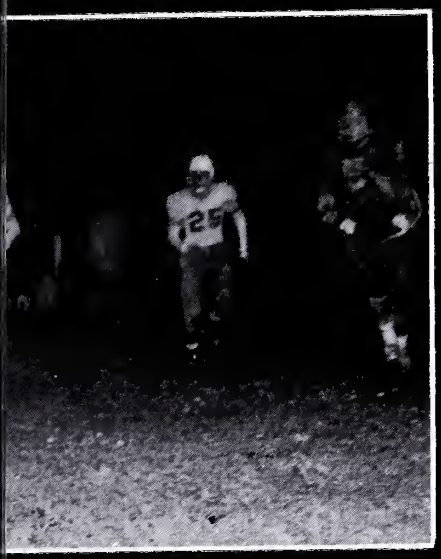

CONTENTS

ACTIVITIES ..... page 38

ATHLETICS ..... page 54

FEATURES ..... page 66

ADVERTISEMENTS ..... page 114

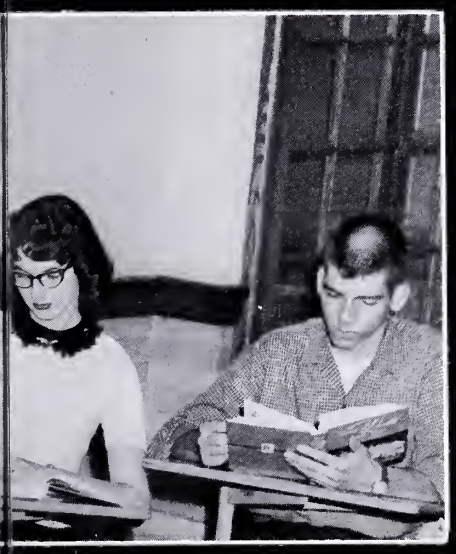

CLASSES ..... page 28

ADMINISTRATION ..... page 20

STUDENTS ..... page 82

AND IN OUR CLASSES

Study . . . Study . . .
Half of your time is wasted by it . . . or questions concerning it . . .
Yep!
Have you done your English? . . . .
What did you get for the answer to number eight? . . .
How did you do on that horrible test? . . .

By the way, what are you studying now? . . .
Latin, of course . . .
How do you think you will do on that test tomorrow? . . .
Oh, I guess all right. What about you? . . .
I'm planning on doing just great, but often after second period my hopes vanish . . .

How did you like the discussion in class today? . . .
Oh, not much . . .
Personally I thought it was very interesting . . .
Yea, yea, just what I wanted to hear . . .
Aren't you interested in your future? . . .
Yep!
Well, then you should have at least listened.
Yep . . . It is always the same lecture . . . over and over again, but she changed it a little today . . .
What do you mean?
She let us do some of the talking . . .
Well, back to my studying . . . How about you? . . .
All right . . . all right . . .

Hey, look on page 126 . . . is there a word misprinted in the second paragraph from the bottom?
Why just look at that . . . The printers made a mistake in spelling.
I wonder how many points they had taken off their grades . . .
Stop, acting funny . . . STUDY . . .

What did we have to do in math?
Oh, just a minute . . . problems one through ten on page 253.
Great . . . one through ten . . . Homework and more homework . . .
Please be quiet and study . . . Mickey, sometimes you are exasperating.

ADMINISTRATION

Mr. Walter R. Curfman, A.B.
Principal
St. John's College
University of Maryland

Mr. Curfman, our principal, is a man of many responsibilities, such as guiding, disciplining and scheduling. He always has the time to talk to any student who seeks advice. His friendly chats in the halls or just a smile has endeared him to us all. Here Becky Woods, Tri-Hi-Y president, discusses a phase of her club work with her principal.

Mr. John S. Heretick, B.A., M.A.
Assistant Principal
St. Charles College
University of Virginia

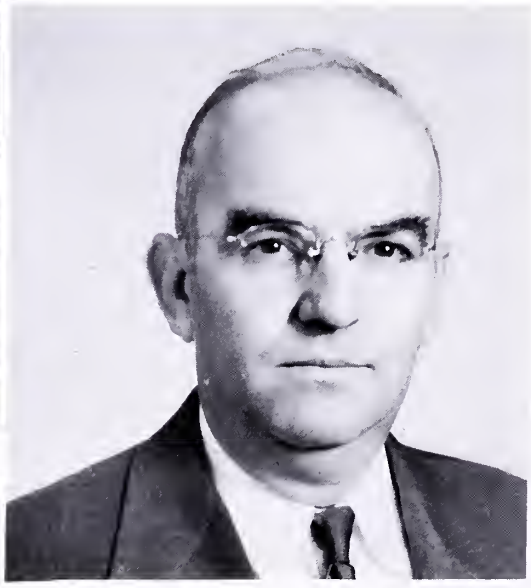

Mr. Heretick is a very busy man. As well as performing his duties as assistant principal, he is athletic director, school treasurer and a Latin teacher.

The School Board of the City of Covington

One of the many duties of the School Board is to see that the schools are adequate for the needs of the students. Here they are meeting with an architect to open bids for additions to two city schools.

During the past year teachers from every department at Covington High have met with these members to enlighten them about our curriculum. Such procedure enables the School Board to become better informed about the subject matter being taught in the school and to become better acquainted with the teachers.

Members:
Horold Love, Ralph Stettner, Norwood Tingler, Mr. Beozley, A. L. Blankenship (Chairman), Charlotte Wright (Clerk), Mr. Landon Smith (Architect), and William Verross.

Mr. William R. Beazley, B.S., M.S.
Superintendent of Schools
V.P.I.
University of Virginia

Mr. Beazley has been connected with the schools in this area since 1928. Following the separation of the city and county school systems, he became the Superintendent of City Schools. He has many duties in this office; the chief one is that of executing the rules and regulations set up by the school board.

CVIZIC, RUTH
B.S., Concord College, English, Student Council, Beta Club.

LAWLESS, MARIE
B.S., M.A., Radford College, University of Virginia, English, Psychology, Counselor.

MARTIN, VIRGINIA
A.B., M.A., Concord College, West Virginia University, English.

Department of English

College prep English students must read a certain number of books each semester. Mrs. Cvizic often recommends good books to her students.

If students cannot understand their work or need extra attention, their teachers are always ready to help. Mrs. Martin talks with a student about his English assignment.

As Mr. Steele leaves school at 3:30, he still has a smile for us all.

STEELE, PAUL
B.A., Beaver Falls College, English.

THOMAS, HELEN
B.S., M.A., Longwood College, Columbia University, English, Student Council, Counselor.

CURFMAN, LOUISE
B.S., Longwood College, Algebra, Counselor.

MAHANEY, MAUDE
B.A., Westhampton College, University of Pennsylvania, Columbia University, Mathematics, Cafeteria Manager.

PARKER, SARAH
B.S., Concord College, Marshall College, Algebra, General Mathematics, Psychology, Future Teachers of America.

Department of Mathematics

SALTZ, RHEA
A.B., Emory & Henry College, Mathematics, Basketball, Football.

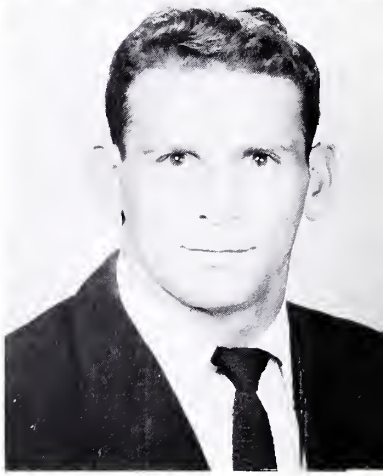

Mrs. Curfman, as well as many other teachers, often brings flowers to make her classroom more cheerful.

Miss Hepler illustrates to her students a fact about science by using experiments.

Department of Science

HEPLER, HARRIET
M.A., Richmond Professional Institute, Radford College, General Science.

PITMAN, MARY
B.S., Madison College, William & Mary College, University of Maryland, Biology, General Science, United States and Virginia Government, Counselor.

REED, ARCHIE
B.S., Davis & Elkins College, Morris Harvey College, Chemistry, Physics.

CLARKE, MARY
B.A., Mary Washington College, Shorthand, Typing, Bookkeeping, Tri-Hi-Y.

Mrs. Clarke is one of the sponsors of the Tri-Hi-Y and checks often with the girls on details of the club.

HALL, MAMIE
B.S., Madison College, Home Economics, Future Homemakers of America.

Just as Mr. Jonas is doing, each teacher checks his roll and fills out absentee slips in the morning before school.

JONAS, GORDON
B.A., David Lipscomb, V. P. I., Diversified Occupations.

Department of Practical Arts

JONES, BEULAH
B.A., M.S., Longwood College, V. P. I., Mary Washington College, Bolling Green, Kentucky University, University of Virginia, Typing, Commercial Math, Future Business Leaders of America.

ROSE, LEONARD
B.S., Roanoke College, Distributive Education.

SIZEMORE, JOSEPH
Driver's Training.

MEREDITH, JOE
B.S., M.A., Concord College, Instituto Technologico Monterrey, The University Nacional de Mexico, World Geography, Physical Science.

O'ROURKE, EDWARD
B.A., Lynchburg College, History, American Government.

PARKER, GAY NELL
B.A., Madison College, American Government, Counselor, Tri-Hi-Y

VANOSDOL, WILSIE
A.B., Morshall College, World ond United States History.

Department of Social Studies

As an impartant part of her jab, Mrs. VanOsdol quickly and efficiently checks test papers.

In teaching Spanish, ane of the first things Mrs. Kellam illustrates is the pranunciatian af Spanish vawels.

Department of Foreign Languages

DREWRY, LOIS
B.S., Madison College, English, French.

HERETICK, JOHN
B.A., M.A., University of Virginio, St. Charles College, Athletic Director, Assistont Principal, Treasurer, Latin.

KELLAM, SHIRLEY
B.S., Horcum Junior College, University of Virginia, Spanish, Journolism, Psychology, Puffs and Patches, Counselor.

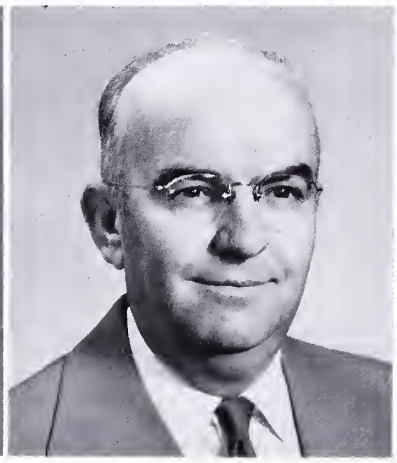

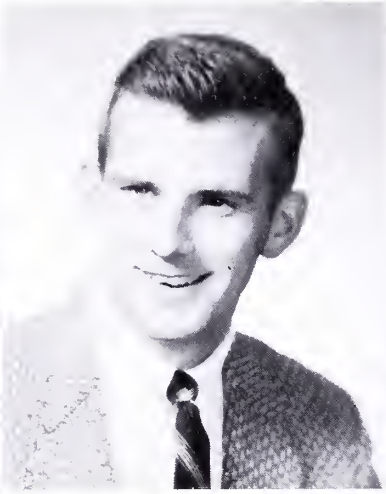

ALBERT, FRANCIS
B.S., University of Notre Dame, Football, Wrestling, Monogram Club, Physical Education, World Geography.

KEESEE, STUART
B.S., University of Virginia, Football, J.V. Basketball, Baseball, World Geography, Monogram Club, Physical Education.

WHITE, MARGARET
A.B., University of Kentucky, Physical Education, Basketball, Cheerleaders, Monogram Club.

DEPARTMENT OF PHYSICAL EDUCATION

DEPARTMENT OF FINE ARTS

Members of the faculty take advantage of the service of the cafeteria. Mrs. White and Mr. Albert relax after their morning classes as they enjoy their lunches.

FLESHMAN, NELL
B.M. Ed., American Conservatory of Music, Westminster Choir College, Madison College, Vocal Music, Band, Public Speaking.

Mrs. Rose has many responsibilities as school librarian. Not only does she lend the books out and order new ones but she also keeps them in good repair.

ROSE, ROSE PATTERSON
A.B., Litt. M., Georgetown College, University of Michigan, Columbia University, University of Pittsburgh, Librarian.

SMITH, ELIZABETH
B.S., Mary Washington College, Parsons School of Art, Art.

THE OFFICE STAFF

Sue Blankenship, Penny Schoppmeyer, Norman Shumate, Freddie Pierce, Betty Warwick, Geraldine Keith, Janet Smith, Joyce DeSalvo, and Ronnie Bunch.

These volunteer workers assist Mrs. Humphries in her many duties. They take telephone messages, mimeograph, type, and distribute materials to the homerooms. The example set by these students is just another of an efficiently operated office.

Mrs. Humphries is secretary to the principal; she also issues tardy and absence excuses, types tests for the teachers, and often helps students with their problems. She displays a great deal of pride in her work and in our school. Despite her many chores she always has a smile for us.

Mrs. Ernestine Humphries
Secretary

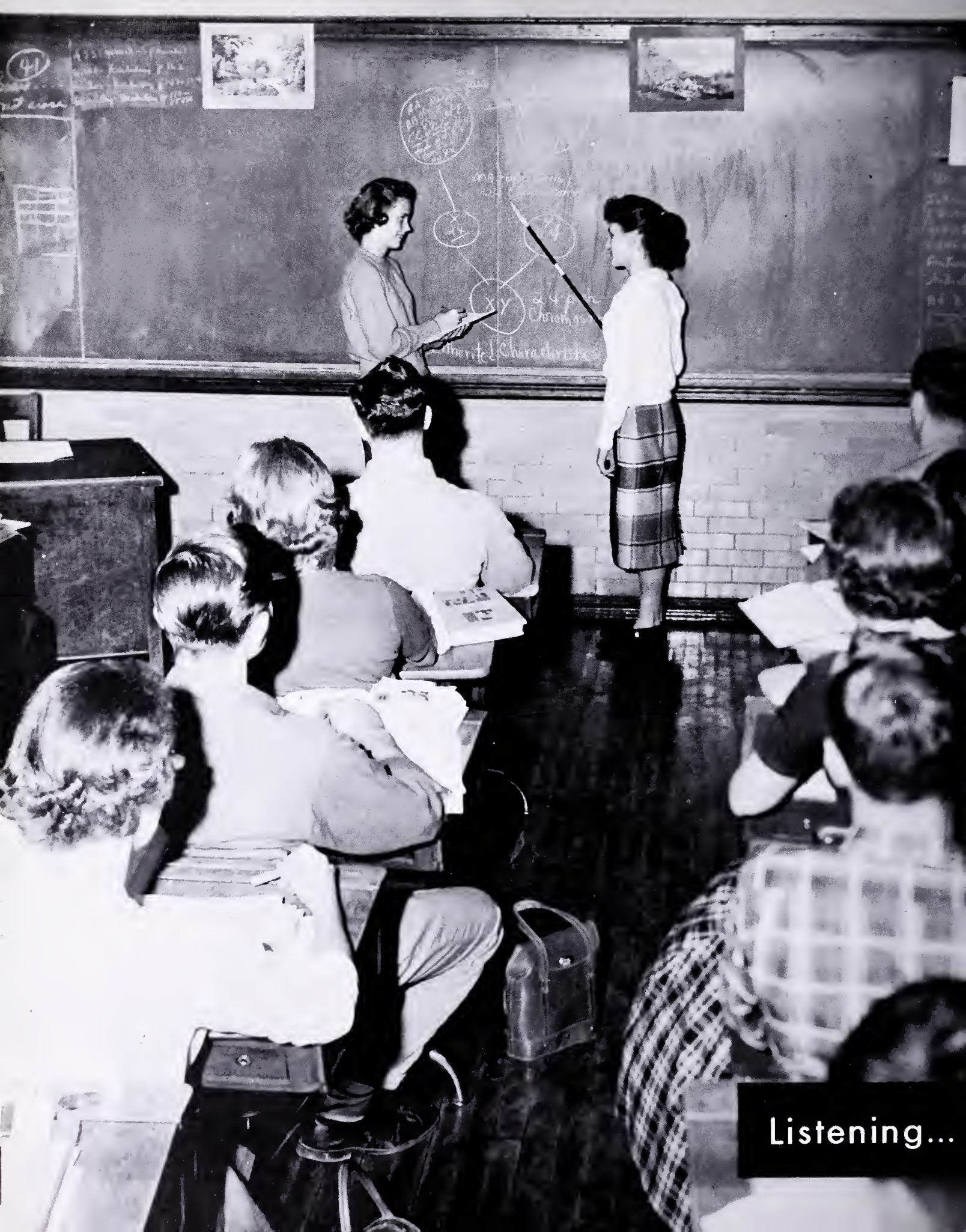

Listening...

In science, group work is often supplemented by individual study. Pat Crawford relates many interesting phases of class work to lab work by the use of the microscope.

Although it may appear that Scottie Boyd is doing geometry, she is actually drawing layouts as part of her journalism assignment. Newspaper layout and yearbook design are integral parts of journalism class.

Studying... Doing

Judy Perry, a junior commercial student, has learned to operate the mimeograph machine. Since she is seeking her place in business, it is important that she can operate the various time-saving devices which are found in most modern offices.

Mr. O'Rourke explains the use of the projector to Dot Young and Gerald Broughman because it is sometimes necessary for students to use audio-visual aids in their own groups, and in assisting teachers.

In public speaking class students are trained in proper speaking habits and helped to develop poise. Mrs. Fleshman is helping Billisue Quate by recording her voice and offering constructive criticism.

Larry Cluck, a D.E. student, works at a local hardware store in the afternoons. He gains practical experience as he prepares for his place in business.

As a part of their study of American literature, the juniors in Mrs. Cvizic's classes act out "Our Town". The students find this play a high-light in English and participate with much enthusiasm and interest.

In vocal music many apportunities are offered to the musically inclined to develop their talents. Harry Martin, Linda Smith, Linda Carper, and Garnet Arrington, accompanied by Ray Jordan, perform for the class.

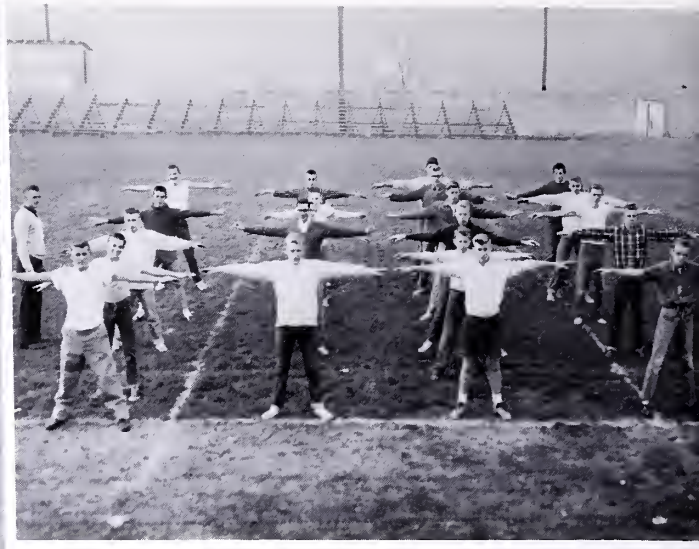

Under the guidance of Mr. Keesee the bays practice their exercises as a part of the physical fitness program.

This giant slide rule is used by Miss Mahaney in her triganametry class. Ray Hedges is explaining its use to other members of the class.

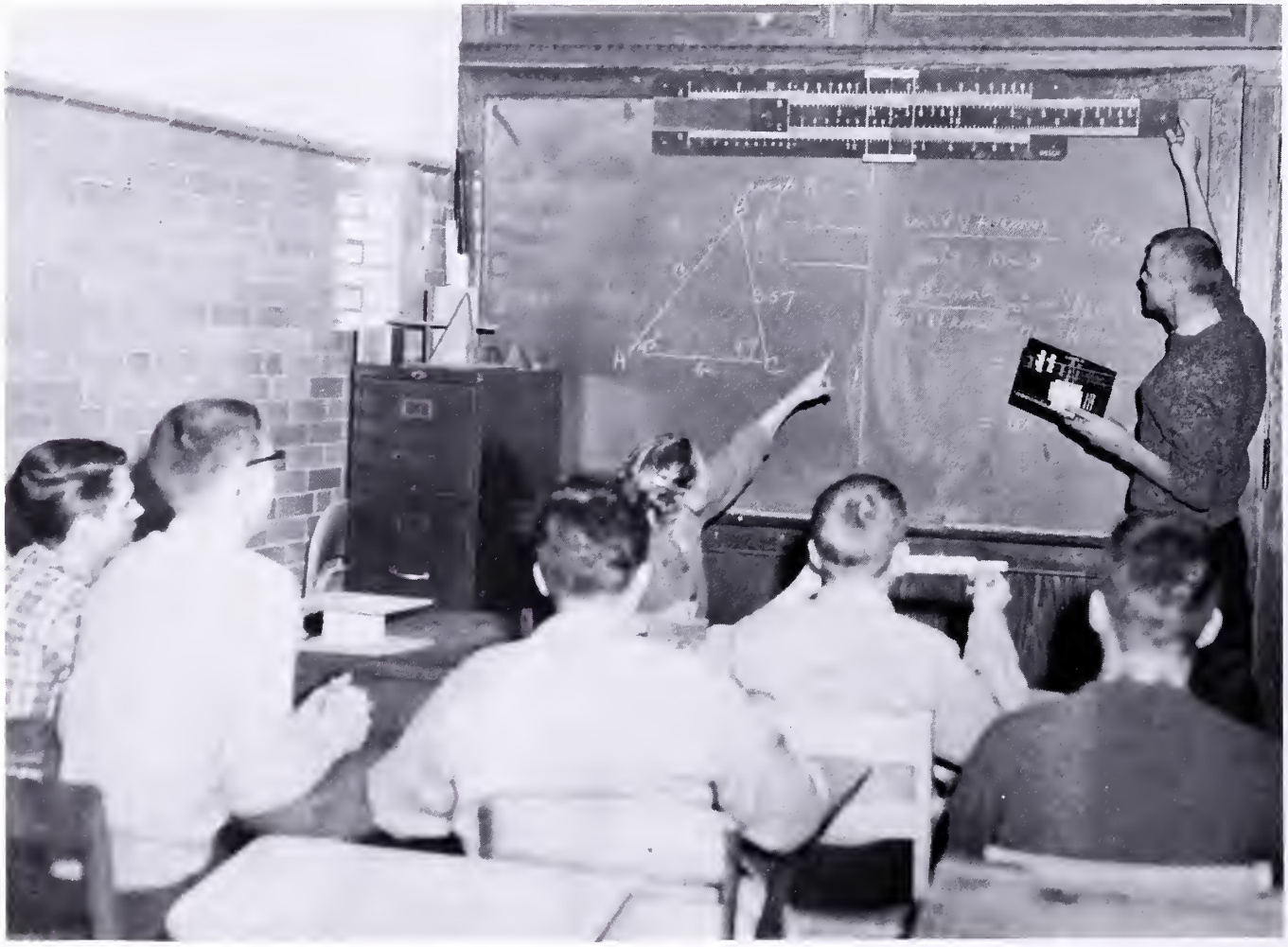

As a part of a state-wide testing program, STEP and SCAT ability and achievement tests were given to all members of the student body. Mrs. Pitman and Mrs. Lawless, counselors, are administering the test to homeroom 203.

Miss Thomas, head counselor, acquaints Janice Smith with various college requirements. One of the duties of all counselors is to advise students in selection of colleges and courses.

Each year the counselors undertake the task of interviewing each new student in order to become better acquainted with him and to answer any questions he may have about his new school. Roberta Hatcher is at ease as she discusses her school life with Mrs. Curfman.

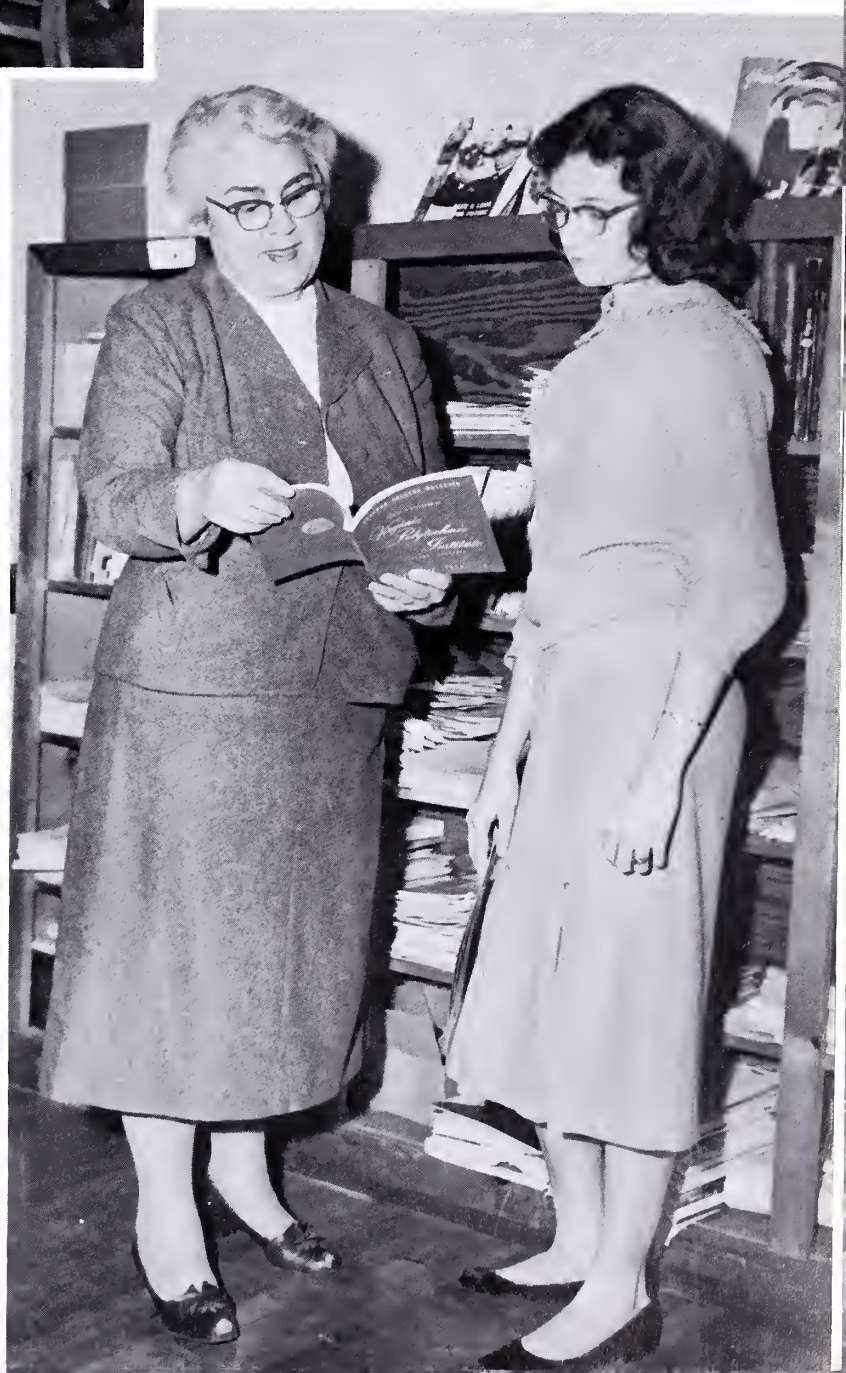

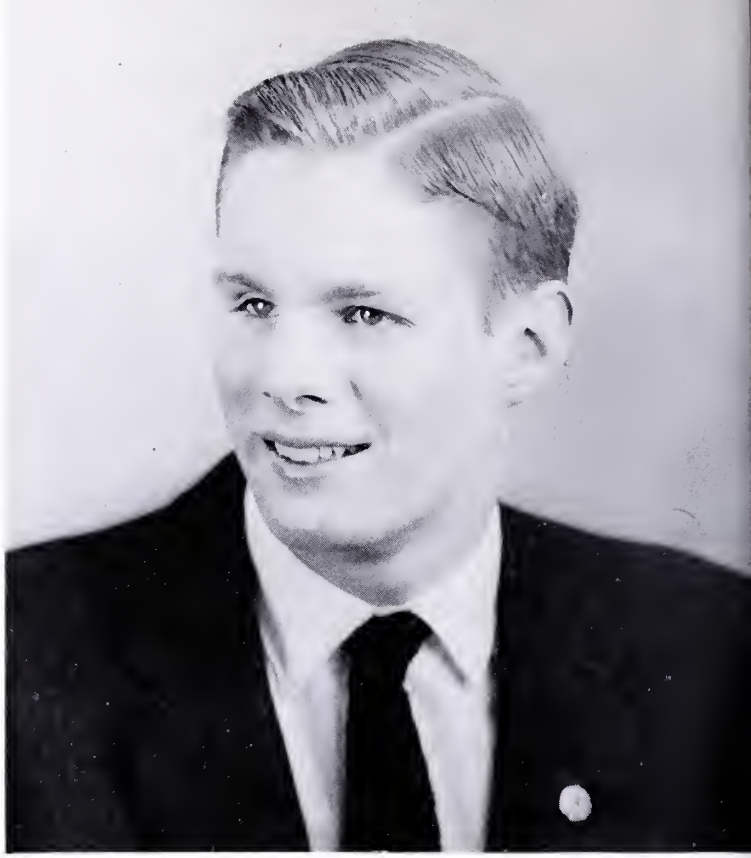

ENGLISH
Elizabeth Swartz

SCIENCE
Ronald Snead

Who's Who Scholastically

MATHEMATICS
Richard Beirne

LANGUAGES
Virginia Watson

HOME ECONOMICS
Carolyn Smith

JOURNALISM
Deborah Bayne

Among The Seniors

COMMERCIAL
Lynda Hanks

SOCIAL STUDIES
William Zimmerman

Those who excel scholastically

LATIN
Roberta Hatcher
Beth Davis
Alan Byerly

SOCIAL STUDIES
Alan Byerly
Roberta Hatcher
Buzzy Curfman

MATHEMATICS
Sara Thacker
Roberta Hatcher
Beth Davis

ENGLISH
Roberta Hatcher
Beth Davis

SCIENCE
Dallas Arthur
Donna Rice
Hoye Graves

MATHEMATICS
Norman Craft
Robert Chumbley

SOCIAL STUDIES
Joanne Stone
Jeanne Guynn
Wayne Counts

LATIN
Sandra Smith
Sarah Smith

ENGLISH
Sandra Smith
Robert Chumbley
Norman Knowles

COMMERCIAL
Dreama Morgan
Judy Perry

SCIENCE
Robert Chumbley
Sandra Smith
Sarah Smith

OUR ACTIVITIES ARE VARIED....

Stop wiggling so much, or I'll never finish this make-up job.

Oh, I'm sorry . . . but I feel so shaky inside. Don't you?

Well . . . yes . . . Just think of that government test in the morning, and you'll stop worrying about the play. It kinda works.

Not much, I bet! All I can think about is all those people out there. Suppose I goof?

You won't.

I'm sorry we're not having mid-term exams; I know those tests will be rough.

At least we still have two days' vacation.

Yep . . . but we have to decorate for the Sock Hop on Monday. No vacation for us—plus that, the annual staff has to work during those two days.

Same old story—get two days off and we're all put to work on extracurricular activities—but they're fun.

Are you still in F.H.A.?

Gracious, yes—I'm president.

Pardon me.

Ouch! Don't spray that stuff in my eyes.

Sorry, Sorry. . . . .

I wonder if Marilyn Monroe was this nervous when she made her debut.

Oh, of course she wasn't. She's a natural-born actress.

And are you insinuating that I'm not? . . . I'm just as good as she is any day.

That depends on how you look at it. . . . Well, you'll prove it if you will just calm down and turn in a great performance. Just think. . . . Someday you may be another Marilyn Monroe . . . from Covington. And then I can say that I was in a high school play with you.

Oh! Be quiet!

Hurry girls! Only five minutes until curtain time.

Oh, no. . . . Well, good luck.

Thanks, I'll need it. Same to you. . . . "Now, Martha, we have to bury our Yellow Fever victims tonight."

"Of course, along with the other eleven."

Student Council

The Student Council Association sponsored by Miss Helen Thomas and Mrs. Ruth Cvizic, is the student government of CHS. Representatives are elected from each homeroom and from the classes at large.

An important part of school life is played by this hard-working group. Some of its more important jobs are: maintaining the Honor Code System and Flower Fund, making and enforcing rules, raising and lowering the flag, planning assembly programs, and sponsoring the Freshman Dance and Christmas Formal.

In all of its activities, the SCA has one objective: to help the students in all phases of school life.

President	Ronald Snead
Vice President	Norman Craft
Secretary	Brenda Broughman
Treasurer	Linda Scott
Sponsors	Mrs. Ruth Cvizic Miss Helen Thomas

Rannie Snead, Pamela Welcher, Beverly De Priest, Judy Barnhart, Elizabeth Patrick, Betty Wade, Judy Perry, Linda Scott, Barbara Laan, Carol Downey, Barbara Maody, Mrs. Cvizic, Michael Hicks, Norman Craft, Norman Knowles, Fred Baker, Bud Collins, Thomas Hudson, Graysan Thacker, Joe Shepard, Richard Love, Nixan Mann, Rob Gillium, Miss Thomas, Nancy Robinson, Brenda Braughman, Carol Hilton, Mary Ward, Sue Worley, Margie Snead.

First: Mory Ward, Sue Hodges, Carolyn Leitch, Vivian Reed, June Henning. **Second:** Pat Grose, Lynda Hanks, Sue Worley, Ellen McCallister, Sandra Dole, Linda Scott, Judy Johnson. **Third:** Carolyn Smith, Elizabeth Swartz, Billiesue Quote, Corol Hilton, Barbara Moody, Carol Ohl, Gail Morris, Joyce DeSolvo, Suzanne Robinson, Robbie Sue Bolsey, Mrs. Parker.

Morning Devotions Sponsored by Tri-Hi-Y

Barnhort, Weikle, Woods, Boyd, Woddell, Mrs. Clarke, Weisse.

OFFICERS

President	Becky Woods
Vice-President	Potricio Weikle
Secretary	Judy Bornhart
Treosurer	Lindo Fridley
Historian	Joyce Woddell
Chaplains	Saro Boyd, Suson Weisse
Sponsors	Mrs. Mary Clorke, Mrs. Gay Nell Parker

The Tri-Hi-Y advocates high standards of character and living and does much to extend them. It sponsored an inspirational bulletin board and morning devotions for the benefit of the students. The members also collected food and clothing baskets and sold Easter lilies for charity.

Before being asked to join, members of the club are screened on the basis of their character, church attendance, and principles. The girls strive through the activities of the club to extend their principles, but they go even farther by striving each day to make their lives examples for every other student to follow.

"Puffs And Patches'

Even before school started, the process of preparing the 1960 edition of **"Puffs and Patches"** was underway. Many hours of work went into this annual; work in school was supplemented by many hours spent after school and at night.

Hands, feet, and brains hurried as schedules were met, pictures made, layouts planned, copy written, ads solicited, and details arranged. Gradually the loose ends began to fit together, and the material was sent to the printer.

In April, nine members of the staff and Mrs. Kellam attended the S.I.P.A. convention in Lexington to exchange ideas and learn new methods for annual work.

Editor	Debbie Bayne
Assistant Editar	Carol Ohl
Copy Editar	Elizabeth Swartz
Business Manager	Ronald Bunch
Assistant Manager	Thomas Hudson
Advisor	Mrs. Shirley Kellam

Dattie Gaylar, Donna Campbell, Rickie Beirne, Graysan Thacker, Caral Hilton, Janice Smith
Geraldine Keith, Scattie Bayd, Dattie Burns, Jae Carpenter, Narman Shumate, Frank Dawsan.

First: Pickett, Smith, Patrick, Mann, Ward, Weikle, Charles, Warwick, Smith, Cottrell, Tingler, Gautier, Martin, Crawford. **Second:** Downey, Shiflett, Keaton, Dickson, Mays, Brooks, Britt, Loan, Grose, Propst, Nichols, Powell, Humphries. **Third:** Buzzard, Watson, Laughorne, Carper, Hostetter, Lipes, Carper, Walker, Arrington, Massie, Dodd, Noel, Basley. **Fourth:** Linkenhoker, McCallister, Waddell, Thompson, Snead, Perkins, Bird, Hanna, Zimmerman, Martin, Sykes, Chumbley, Hicks, Kessinger, Warlitner, Pierce.

Students of C.H.S. Love to Sing

The vocal class offers to each member an opportunity to develop his voice and expand his musical interests. Mrs. Fleshman, the director, gives valuable instructions in choral work to the musically-inclined students in the school.

This year the vocal class presented concerts at school and to civic and church groups. An inspiring program of songs and carols from various lands was presented at Christmas as part of the special Christmas assembly. The spring activities included the minstrel and a joint concert with the band.

These seventy students enjoy harmonizing for the love of singing and lend a musical flavor to living at Covington High.

The members of the vocal class begin their Christmas program by singing "Oh, Come, All Ye Faithful" as they march down the aisles.

On stage Mrs. Fleshman directs the chorus in favorite Christmas songs.

SECTIONS

Cornets
Garnet Arrington
Robert Bawyer
Norman Bowling
Jerry Conner
Michael Dillon
Malcolm Kessinger
Charles Meeks
Leighton Miller
Charles Shinault
Russell Smith

Percussion
Richard Beirne
James Craft
Walter Curfman
Larry Hoover
Randy Lefler

Ronald Lowen
William Nahouse
Jack Rickett
Joyce Waddell
Thomas Williams

Flute
Carol Ohl

Bell Lyras
Linda Fridley
Betty Massie

Baritone Horn
Larry McCallister

French Horns
Ray Jordan
Mary Lefler
Paul Pysell

Bass Horn
Marvin Lipes

Trombones
George Bird
James Crawford
Grover Hicks
James Landis
Thomas Sluss
David Young

Chumbley, Blankenship, Dressler, Loan, Ohl, Jordan, Lefler, M., Pysell, Waddell, S., Pierce, Anderson, Snead, Quate.

Morris, Smith, P., Brawn, Bowling, Bawyer, Canner, Kessinger, Love, Meeks, Arrington, Shinault, Miller, Dillon, Blair, Landis, Hicks, Bird.

Clarinets

Sue Blonkenship
Beverley Brown
Robert Chumbley
Sondro Dressler
Toby Loon
Goil Morris
Potricio Smith

Saxophones

Phyllis Anderson
Thomas Bloir
Fred Pierce
Billiesue Quote
Morgery Snead
Spencer Woddell
Michael Worrell

Director . . . . . Nell K. Fleshmon
Student Director . . . . . Robert Chumbley

Fridley, Mossie, Croft, Curfman, Beirne, Rickett, Willioms, Lefler, R., Woddell, J., Nohouse, Hoover, Lipes, Hostetter, McCollister, Young, Crawford, Sluss.

Concert Band

Each year Covington High School can depend upon its band for that extra boost in school spirit and loads of good music on special occasions. This year was no exception. The band participated in all pep rallies, performed during half-time at the football games, and marched in many parades.

One of the year's highlights was the spring concert in which the band offered a varied and highly enjoyable program. These young musicians performed artistically and professionally.

Not to be forgotten was a memorable trip to the Apple Blossom Festival in Winchester. The marching unit was not surpassed in competition by any other unit.

Most members have been studying instrumental music from four to six years and band experience has given its members valuable instruction in self-discipline and responsibility, as well as in music. It is truly an education and a satisfying reward for its members.

First: Margaret Reynolds, Scottie Boyd, Elizabeth Dunn, Betty Stone. **Second:** Edna Bolt, Cheryl Benton, Sue Paulus, Linda Bussard, Sue Hodges· **Third:** Mabel Stone, Joyce Kersey, Peggy Tucker, Carol Saylor, Suzanne Robinson, Betty Brown, Mary Hanna, Dianne Tingler, Bobbie Carter.

The Pom-Poms

Scottie Boyd
Pom-Pom Leader

Bright blue and gold pom-poms blowing in the breeze, short white skirts jauntily swinging, and pairs of legs prancing together—these belong to the Pom-Pom girls. This group adds extra color and excitement to the band during parades and football games.

All precision routines and dances were originated by the girls themselves. During the fall they practiced diligently every afternoon after school in preparation for half-time shows. Most of the girls are underclassmen, so big things can be expected again next season.

Mary E. Hanna, Dianne Tingler, Edna Bolt
Senior Members

Dorothy Gaylor
Head Majorette

Thomas Hudson
Drum Major

Margie Stinnette

Geraldine Keith

Priscilla Early

Brenda Cottrell

Martha Hardy

Sandra Dodd

Teachers of Tomorrow

First: Ward, Dunn, Bayne, Ergenbright, Davis. **Second:** Mrs. Parker, Waddell, Reed, Mays, McDaniels, Miller, Henning.

The Future Teachers of America Club was organized to stimulate the interest and to further the knowledge of students interested in becoming teachers. Mrs. Sarah Parker, the sponsor, stresses the importance of the nation's teachers, who guide its future citizens.

The fifteen-member club meets once a month, with various area teachers attending as guest speakers. Subjects of interest and importance to prospective teachers are discussed.

An active club, the F.T.A. has had several worthwhile projects this year. It provided substitutes for Jeter; it presented a Turkey to a needy family at Christmas; it sent delegates to the annual F.T.A. convention.

During the year, the members have prepared for the great responsibility of instilling knowledge in future students.

OFFICERS

President ..... June Henning
Vice Presidents
Pat Garten, Mary Ward
Secretary ..... Elizabeth Dunn
Treasurer ..... Ora Reed
Sponsor ..... Mrs. Sarah Parker

Future Homemakers

The Future Homemakers of America, composed of all the homemaking students, had two goals this year: to emphasize development and use of one's abilities, and to better understand and aid members of the community. It has constantly been at work on some activities to achieve this goal. The girls visited the local nursing home with treats for shut-ins and visited local stores and the Health Center.

On the social side, the future homemakers had a tea for parents, teachers, and the administrative staff; and sponsored the annual Mother-Daughter banquet. At this event Miss FHA, an outstanding senior homemaking student, was crowned.

The last big event of the year was a fashion show in which members took great pride because they modeled clothes they had styled and made.

These F.H.A. members are preparing themselves for indispensable jobs in the home.

OFFICERS

President	Carolyn Smith
Vice President	Barbara Moody
Secretary	Ellen McCallister
Treasurer	Sheila Harold
Parliamentarian	Judy Perry
Historian	Judy Johnson
Reporter	Peggy Tucker
Song Leader	Nancy Gautier
Pianist	Juanetta Wagoner
Chaplain	Barbara Sites
Advisor	Mrs. Mamie Hall

Seated: Harold, Moody, Smith, McCallister. **Standing:** Johnson, Gautier, Perry, Wagoner, Tucker, Sites.

Girls prepare for Business World

The Future Business Leaders of America Club is a national organization for all students interested in business education. Its objective is to better acquaint its members with work in the business world and to better prepare them for it.

During the year ,the members have put their motto, "Service, Education, and Progress," into constructive action. They made a donation to the Veterans' Christmas Stocking Fund, took orders for senior cards, sent delegates to three workshops, participated in the State Spelling Bee, and had a bake sale.

Believing that experience is the best teacher, these girls have started early to learn competency in business leadership. Miss Beulah Jones, the sponsor, has encouraged and aided the members in all their efforts.

OFFICERS

President	Mary Basham
Vice President	Lynda Hanks
Secretary	Brenda Broughman
Treasurer	Sue Worley
Historian	Pat Stinnett
Reporter	Ginger Nichols
Parliamentarian	Bonnie Reynolds
Chaplain	Bonnie Gragg

Miss Jones, Kathryn Thompson, Bonnie Gragg, Wanda Carter, Mary Basham, Bonnie Reynolds, Brenda Broughman, Patsy Stinnett, Pat Rodenizer, Lynda Hanks, Barbara Robinson, Virginia Nichols, Nancy Robinson, Sue Worley.

A Beta must have a ninety average.

First: Snead, Swartz, Henning, Beirne, Barnhart, Hanks, Love, Grose, Hanna, Watson. **Second:** Scott, Smith, Smith, Weisse, Taylor, Humphries, Knowles, Hanno, Chumbley. **Third:** Reynolds, Massie, Dunn, Atkinson, Perry, Hodges, Craft.

The Beta Club is composed of students who have achieved high scholastic ratings. In order to join, members must have maintained an average of at least ninety during their first two years of high school and received a character recommendation from Mr. Curfman.

In March, the Beta Club attended the state convention held in Roanoke. A dance was sponsored and a bake sale was held to raise money for the trip.

This year, through their assembly program and their own examples as good students, the members have better acquainted the student body with its purposes and standards.

OFFICERS

President	Judy Barnhart
Vice President	Richard Beirne
Secretary	Lynda Hanks
Treasurer	Richard Love

"On-the-job-Training"

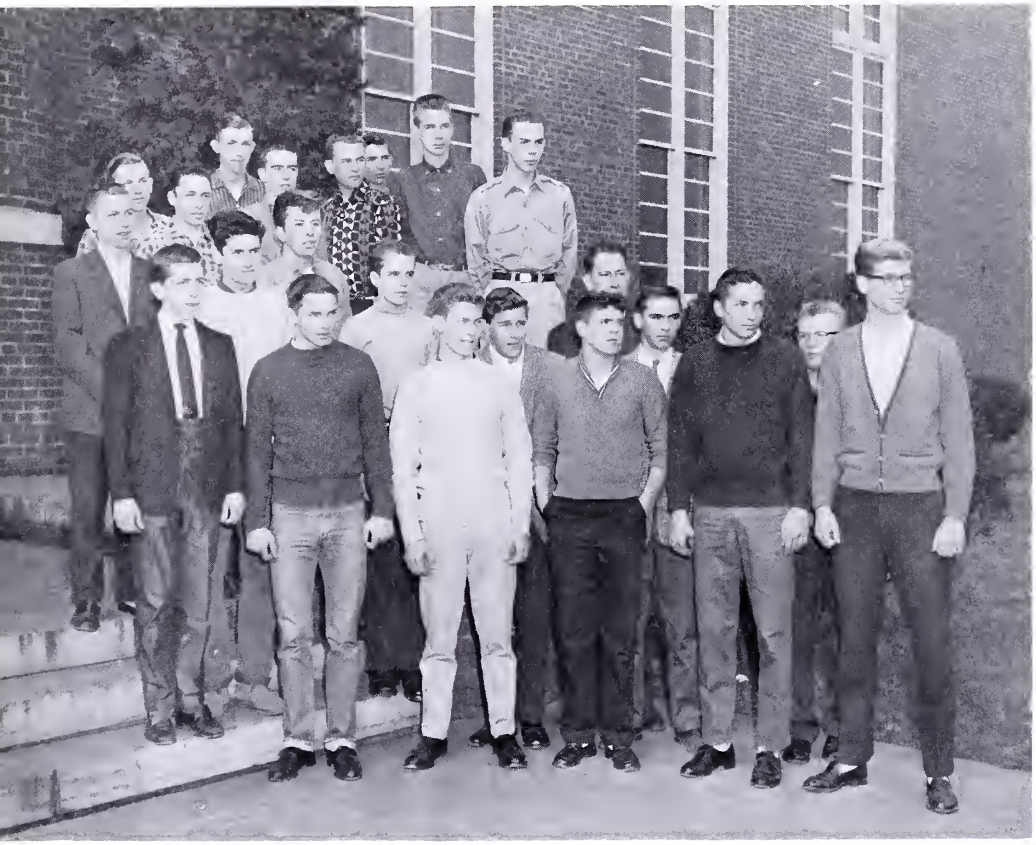

First: Ballangee, Milstead, L., Simmons, Deacon, Milstead, B., Sykes. **Second:** Sink, Colley, Smith, Wright, Ralston, Hambric, Mr. Jonas, Kincaid, Eggleston, B. **Third:** Fridley, Anderson, Carter, Eggleston, R., Bowles, Snyder, Cottrell.

Diversified Occupations

To many students, holding a job is as much a part of their education as sitting in class is to others. This is especially true of the juniors and seniors of the Diversified Occupations Club. These people go to their regular classes in the morning and then to work in the afternoon. In this way, valuable experience is gained for jobs in industry and retailing.

Mr. Gordon Jonas heads the Diversified Occupations organization at C.H.S. He not only instructs in class, but he also visits his students at their jobs and records their progress.

In this unique program students learn the basic fundamentals of a trade and then gain first-hand experience in it.

The officers are Jess Carter—President, Nelson Simmons—Vice President, Robert Eggleston—Secretary and Treasurer, and Ray Fridley—Reporter.

Front: Kemper, Warlitner, Smith, R., Casey, McCallister, Knighton, Harmon, Bland, Forbes, Burley, Cody. **On Steps:** Mr. Rose, Huffman, Smith, C., Wickham, Carter, Bickers.

Distributive Education

The Distributive Education Club is an integral part of the D.E. Program. Members attend classes in the mornings and work at least fifteen hours weekly after school.

The year's activities included local meetings, area and state conventions, an employer-employee banquet and community projects.

Mr. Leanard Rose sponsors the club, and the afficers are President, Harry Casey; Vice President, David Bland; Treasurer, Larry Knighton; Secretary, Erma Cody; Reporter, Gary Warlitner; Parliamentarian, Jerry Burley.

First: Vess, Hudson, Snead, R., Sykes, Dilley, Altizer, Collins, Huffman, Knighton. **Second:** Rice, Eggleston, Long, Armstrong, Perkins, Ervin, Keith, Hicks, Carpenter, Donnally. **Third:** Poague, Snead, R., Linton, Bird, Crawford, Bruce, Casey, Scholz.

THE MONOGRAM CLUBS

The Girls' and Boys' Monogram Clubs are school organizations with membership limited to students who have earned a letter for participation in certain activities. Only holders of athletic monograms are eligible for membership in the Boys' Club, but girls holding any school monogram may join the Girls' Club.

The monogram clubs are not only honorary in purpose, for they also provide their members with fellowship The clubs engage in many activities—from playing bridge to sponsoring a dance. Probably the best known activity is the annual Boys' Monogram Club picnic—complete with all the hot dogs and hamburgers anyone could eat.

Carter, Laughorne, Stinnett, Loan, Floyd, Keith, Barnhart, Hardy, Waddell, Swartz, Schoppmeyer, Ohl, Sites, Blankenship.

SEE YOU AT THE GAME...

Look at my hair. . . . The wind is blowing hard.

Generally does this time of year. . . . Have to go now.

Oh! Let's take a walk. It's warm enough. . . .

Well, I was sorta' thinking of . . .

That's just like a boy . . . football . . . wrestling . . . baseball.
Okay . . . Sorry. . . . I'll settle for the walk.

Speaking of football. . . . We do have the Brown Jug back in our trophy case.

That was a thrill! I'll never forget . . . The lady behind me spilled coffee on my new sweater. . . .

Clothes. . . . Are they the only things girls think about. . . . Don't you play basketball? Let's talk sports. . . . You girls have had a good season.

Yes . . . we had some close ones, too . . . we might have won if . . .

Always if. . . . Remember the game with Pulaski. . . . We were on the ten-yard line when the final whistle blew . . .if . . .

When's the next wrestling match? . . . With whom? . . . Here or away?

Wait a minute. . . . With Fleming, Wednesday and here. Satisfied? . . .

Yep! Just hope a test doesn't keep me home. . . . I've worked hard to make decent grades and stay on the team.

That's part of the game . . . grades, training, and learning the rules.

Baseball season isn't far off . . .

Hope the new field is ready this year . . .

And I hope they'll put up some bleachers.

That's all you girls think about . . . being comfortable . . . and how you look, of course . . .

That's sour grapes . . .

Well, I have to get home and help with supper . . .

I bet! Since it's on my way . . . I'll tag along . . . might be something good to eat at your house.

Ha! Just a typical male . . . always thinking of food . . .

You know . . . these sweaters are the most . . .

Yep! I dig our blue and gold colors too . . .

Me too. . . . See you at the game tonight!

First: Bowyer, Snead, B. Collins, Long, Lockridge, Linkenhoker, Taylor, Hedges, Armstrong, Keith, Shepard, Caviness, Rice.

Second: Duncan, Ervin, Milstead, B. Hayslett, Altizer, Casey, Smith, M. Collins, Vess, Huffman, Bruce, Milstead, L. Crawford.

FOOTBALL 1959

This fall, a high spirited, greatly improved football team bettered a record of 0-10 by breaking a 13 game losing streak and ended a successful season with a 3-7 record. Under the coaching of "Boodie" Albert, Rhea Saltz, and Stuart Keesee the light and inexperienced Cougars faced their last Group 1 schedule.

The Cougars won the support of the fans and recognition of their opponents with their clean and hard-fought playing and their unwillingness to give up.

With an average of two touchdowns a game, the Cougars pounded out three hard-fought victories over G.M.S., George Washington of Danville, and the Clifton Forge Mountaineers to recapture the beloved Little Brown Jug. Although they were defeated seven times the Cougars were held scoreless only on two occasions.

Next year our Cougars will enter the newly formed Group 1-B Blue Ridge District consisting of Cave Springs, Franklin County, Martinsville, Drewry Mason, William Byrd, and Bassett. Non-conference games will include Andrew Lewis, William Fleming and, of course, Clifton Forge.

Ralph Snead, on kick-off against Clifton, escapes two tacklers as David Keith throws a key block.

Loyd Milstead and Roy Hedges block for Phil Huffman who picks up valuable yardage against Clifton Forge.

"Boadie" Albert, Head Coach, Stuart Keesee and "Bunny" Saitz, Assistant Coaches.

Co-Captains
Caviness, Bruce, Milstead, Altizer, Huffman.

COACHING STAFF

The coaching staff at C.H.S. this year is considered one of the finest this school has ever had. With their knowledge of sports, past experience, and their willingness to succeed in everything they do, they led and coached the boys through the season with unfaltering trust.

The coaches emphasize good sportsmanship and manners as well as discipline at practice, on trips, and at home. All these qualifications tend to make the coaches highly respected at C.H.S.

Managers
Braughman, Dilley, Carpenter, Perry, Schalz.

Scores

Sept.	5	Andrew Lewis	18	Covington	12
Sept.	11	William Fleming	20	Covington	7
Sept.	18	Pulaski	18	Covington	14
Sept.	25	Radford	39	Covington	13
Oct.	2	Danville	7	Covington	13
Oct.	9	Martinsville	31	Covington	0
Oct.	16	Tazewell	32	Covington	15
Oct.	23	E. C. Glass	40	Covington	0
Oct.	30	G.M.S. Colonels	12	Covington	26
Nov.	6	Clifton Forge	6	Covington	19

"It's all over Baodie!" The Cougars have just won their first game in fourteen attempts.

Penny, Francine, and Jo Ann bravely ride the "spirited" stallion down the river to regain the Lil' Brown Jug.

Covington's big fullback Kenny Taylor plunged over the goal for a score against Pulaski.

The cheerleaders annually present a hilarious skit for the student body prior to the game with Clifton Forge. The skit was written especially for the occasion by Mrs. White and the girls.

Football Highlights

Mr. Curfman happily accepts the Little Brown Jug from Mr. Adams, Principal of Cliftan Forge High School. The Cougars won the hard fought cantest 19 to 6. Looking on are Coaches Albert and Mullins.

Candidates for Homecoming Queen were driven on field at half-time by Wilbur Smith. The candidates were Barbara Sites, Debbie Bayne, Pat Garten, Kitty Thompson, Brenda Broughman, Bonnie Laughorne, Rita Hepler, Helen Webb and Mary Ward.

Debbie Bayne was chosen Homecoming Queen by the student body of C. H. S. She was crowned by Remus Arrington, President of C. H. S. Alumni Association, at the homecoming game against Martinsville.

First: Norman Bowling, David Blankenship, Wesley Boerner, Jerry Perkins, Allen Byerly.
Second: Mike Hicks, Butch Paxton, Billy Hepler, Rob Gilliam, Monty Vess.

Junior Varsity

SCHEDULE

Fleming	64
Cougar J. V.s	32
Buena Vista	53
Cougar J. V.s	35
Clifton Forge	37
Cougar J. V.s	36
Clifton Forge	47
Cougar J. V.s	51
Volley	17
Cougar J. V.s	35
Boiling Springs	33
Cougar J. V.s	42
Jeter Junior	12
Cougar J. V.s	14
Buena Vista	38
Cougar J. V.s	39
Boiling Springs	
Cougor J. V·s	
Central	
Cougor J. V·s	
Volley	
Cougar J. V·s	
Central	
Cougar J. V·s	

Big Rodney Smith comes down with the ball in a mad scramble to get a rebound from a host of Central Falcons.

Robbie Vess soars high in first quarter of C.F.H.S. game to get tip from Clifton's C. A. Burton.

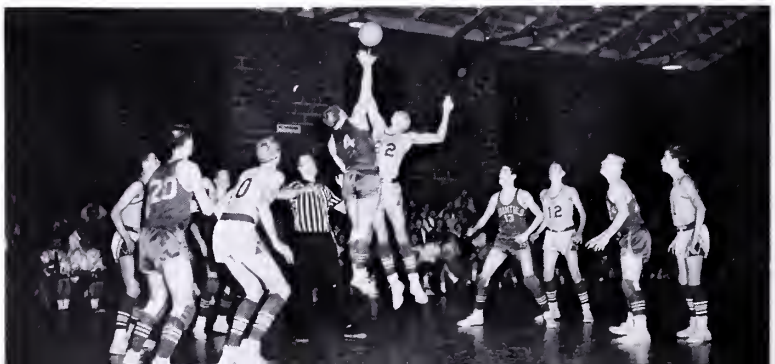

Managers
Bill Conners,
Wayne Counts.

Center Rodney Smith grabs rebound in closing minutes of Clifton game.

Basketball

C.H.S.	38	Pulaski	62
C.H.S.	63	Central	35
C.H.S.	38	Andrew Lewis	51
C.H.S.	30	Wm. Fleming	51
C.H.S.	55	Clifton Forge	35
C.H.S.	30	Buena Vista	61
C.H.S.	32	Unaka	60
C.H.S.	52	Clifton Forge	35
C.H.S.	39	Pulaski	63
C.H.S.	37	Valley	56
C.H.S.	22	Andrew Lewis	32
C.H.S.	35	Jefferson	46
C.H.S.	46	Buena Vista	69
C.H.S.	43	G.M.S.	34
C.H.S.	37	Jefferson	58
C.H.S.	39	Valley	40

Although the Cougars had five lettermen returning for the 1959-1960 season, only one was a regular with varsity game experience. This lack of experience was one of the factors that kept the team from achieving the winning season expected of it.

The record is not one that will long be remembered by those who supported the team, but few will forget the drive and determination shown by the seven boys who fought and battled a strong Buena Vista team for what must be rated as the most exciting and thrilling second half of basketball seen in Covington for several years. Because of its spirit, determination, self-sacrifice, adherence to training rules, and love of the game, the team can be proud of its record.

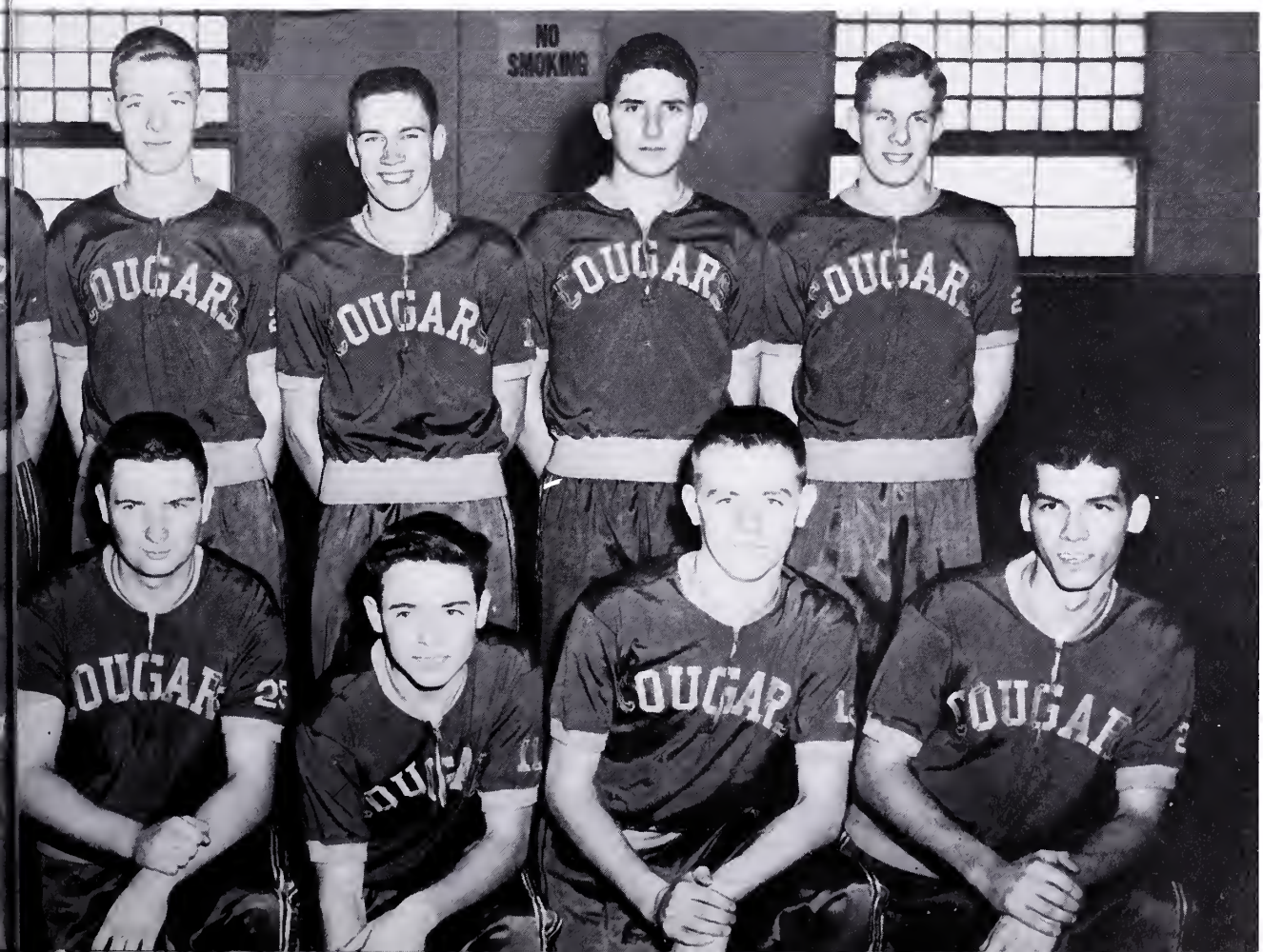

First: Grover Hicks, Monty Hayslett, Gary Rice, Bill Ervin, Robert Vess.

Second: Randall Dilley, Gerald Broughman, Walter Altizer, Rodney Smith, Ronnie Snead.

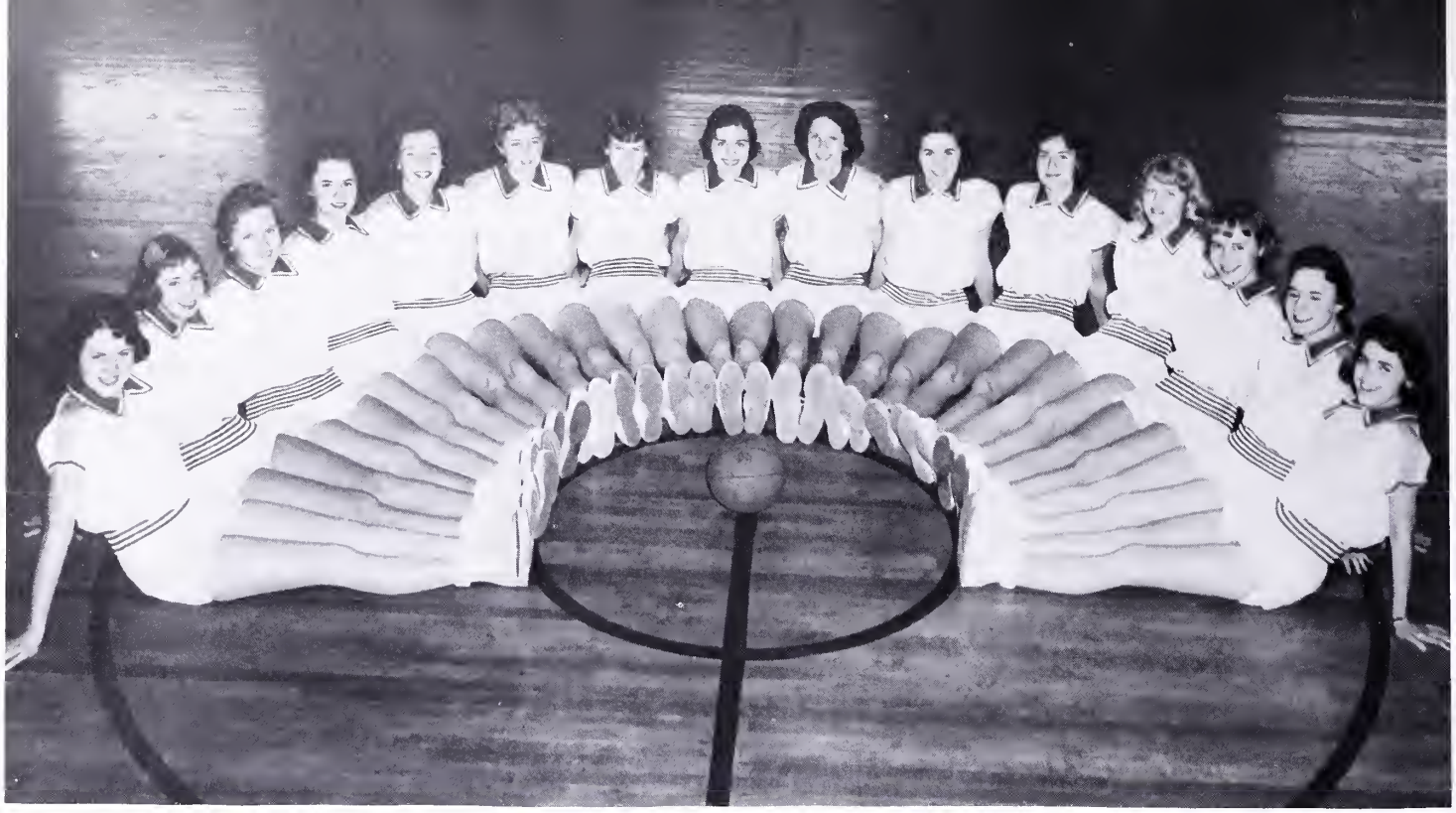

Left to right: P. Anderson, P. Greenway, L. Scott, S. Smith, J. DeSalvo, S. Floyd, S. Blankenship, L. Fridley, J. Barnhart, P. Stinnett, E. Swartz, S. Robinson, E. McCallister, S. Smith, M. Smith.

Seven games on the winning side against two losses gave the Girls' Basketball team a successful season.

Coach White was fortunate to have each girl on her first string with three years previous playing experience. The prospects for next year are equally good.

This year the girls bought new uniforms, and to defray their expenses they sponsored a "Turkey Trot" and co-sponsored a Donkey Basketball Game with the boys' team.

Girls are in Winning Column

SCHEDULE

Cougarettes	37	Dunlap	19
Cougarettes	40	Central	24
Cougarettes	40	Clifton Forge	51
Cougarettes	30	Central	24
Cougarettes	32	Clifton Forge	29
Cougarettes	43	Valley	46
Cougarettes	32	C & O Nurses	15
Cougarettes	39	C & O Nurses	19
Cougarettes	39	Dunlap	29
Cougarettes		Valley	

Guards Elizabeth Swartz and Judy Barnhart simulate game conditions for Linda Fridley, as she works on her drive.

Maggie White, Coach
Sandra Dale, Gay Humphries, Managers

Pat Stinnett and Sue Floyd practice going after jump balls.

On Mat: Thomas Hudson, Phillip Huffman.

First row: Keith, Donnally, Armstrong, Scott, Linkenhoker, Meeks, Paxton. **Second row:** Williams, Shepard, Hayslett, Carter, Collins, Sorboro. **Standing:** Mays, Taylor, Collins, Hartbarger, Tingler, Hoover, Shepard, Burr, Mayo, Gordon, Perkins, Padgett

The Grapplers

Wrestling, a new sport in Virginia schools, is a fast moving and action-filled sport. It is one in which each individual is important; he must be in excellent physical condition, very quick, and have a complete knowledge of the sport.

The ever growing interest and popularity of wrestling is occasioned, not only by the speed and excitement of the matches, but also by the idea of an individual sport. Team work is not important, but sportsmanship must rate high.

The wrestling season didn't start until after mid-term but the enthusiasm of the boys promised it would be an exciting one.

SCHEDULE

Cougars	10	A. M. A.	39
Cougars	13	Jefferson	38
Cougars	8	Fleming	39
Cougars	15	Fishburne	35
Cougars		Fleming	
Cougars		A. M. A.	
Cougars		Fishburne	

Glen Carper, Manager

George Hoyslett grapples for the upper hand in o hard fought match with Jefferson.

Robert Perkins holds his opponent down for the count and boosts the Cougar score by five points.

Outstanding Athletes Of 1959-60

BASKETBALL
Sue Floyd

WRESTLING
Philip Huffman

These athletes were selected by their coaches as outstanding because of their athletic ability, good sportsmanship, will to win, and determination.

An athlete must train, abide by the rules, and work for academic achievement in order to remain eligible for sports.

Covington High School is proud to have such fine representatives in each of its various sports.

BASEBALL
Bill Cooke

FOOTBALL
Mickey Coviness

BASKETBALL
Bill Ervin

The pep and spirit of C.H.S. is provided by the cheerleaders. These girls, after much practice, take their places before the anxious crowds and lead the teams to victory through their yells and formations.

The squad was selected by the student body on the first day of school. Each girl had to lead a cheer so that she could be judged on her performance.

Rain or snow, victory or defeat, the cheerleaders are always on hand to ada pep and festivity to school events.

In preparation for the group picture Bannie Laughorne, head cheerleader, is helped on the wall by Barbara Sites and Danny Warlitner.

Cheering through Victory and Defeat

Francine George, Jo Anne Calhoun, Susan Weisse, Joyce DeSalva, Wanda Carter, Bannie Laugharne, Barbara Sites, Dottie Burns, Penny Schoppmeyer, Judy Myers

FEATURING GAIETY AND LIVING

Oh, why won't this one curl do right?

Are you asking me?

No. . . .

There's no one else in here.

Oh, I was talking to myself.

Are you crazy?

Please, please, be quiet. . . .

But, I'm not hurting anyone.

Oh ,no, you never do.

Can I answer the door when he comes?

No, I'll answer it myself.

If you don't let me answer it, I'll run over his feet with my tricycle.

You wouldn't dare! Yes, I think you would. . . . All right, you may open the door. I'm in no mood for arguing.

Can I put some powder on my nose?

No, I don't think so.

You won't let me do anything. . . .

Well, I'm excited . . . so why don't you run along?

You act so silly. . . . Somebody'd think he was your finance.

My what?

Your fiance. You know, when you get engaged——

Oh, you mean fiance.

That's what I said.

Why do you keep looking at yourself in the mirror?

I have to be ready, you know. . . .

You've been ready for hours!

Oh, you have a lot to learn little one. . . .

Aw, I know a whole lot. 2 and 2 is 4, and I can count to 10 . . . and I haven't even started to school yet.

I know, Joyce. The poor teachers don't know what they're in for. . . .

I think I hear him.

Oh, and I'm not ready yet! . . .

Oh, my goodness . . . you've been standing there all the time the cartoons were on and you're still not ready. . . . Big sisters, they worry me!

First row: Judy Barnhart, Debbie Bayne, Sue Blankenship, Brenda Braughman, Wanda Carter. **Second row:** Pat Crawfard, Priscilla Early, Sue Flayd, Linda Fridley, Pat Garten. **Third row:** Dattie Gaylar, Caral Hiltan, Bannie Laugharne, Caral Ohl, Sue Peters. **Fourth row:** Barbara Sites, Linda Smith, Elizabeth Swartz, Patricia Weikle, Dat Yaung.
The senipr boys selectea these twenty girls ta participate in the cantest spansared by "Puffs and Patches" ta find Miss C. H. S. The girls were judged an paise, persanality, and beauty.

The 1960 Beauty Court

Pat Crawfard discusses her future plans with the judges. Each af the participants were interviewed persanally.

Mrs. Orville Matthews, Cliffard Nelsan, Mrs. Nelson Lang, judges fram Hat Springs, selected nine girls far the beauty caurt and fram thase nine, Miss C. H. S.

BARBARA SITES

SUE BLANKENSHIP

CAROL HILTON

BRENDA BROUGHMAN

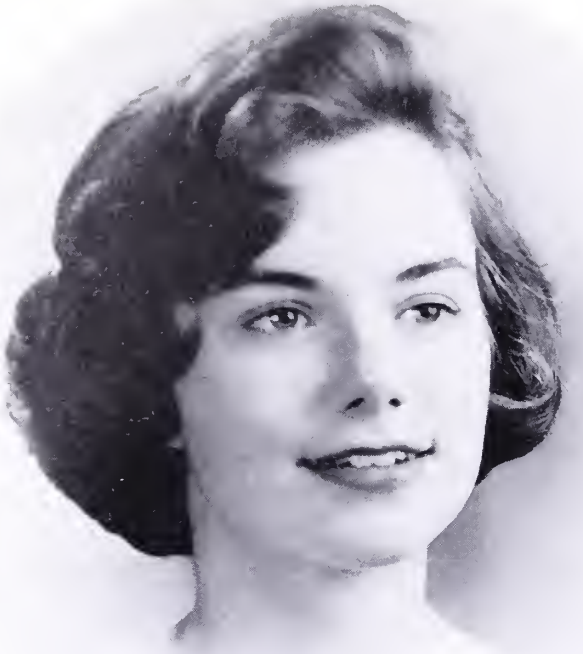

ELIZABETH SWARTZ

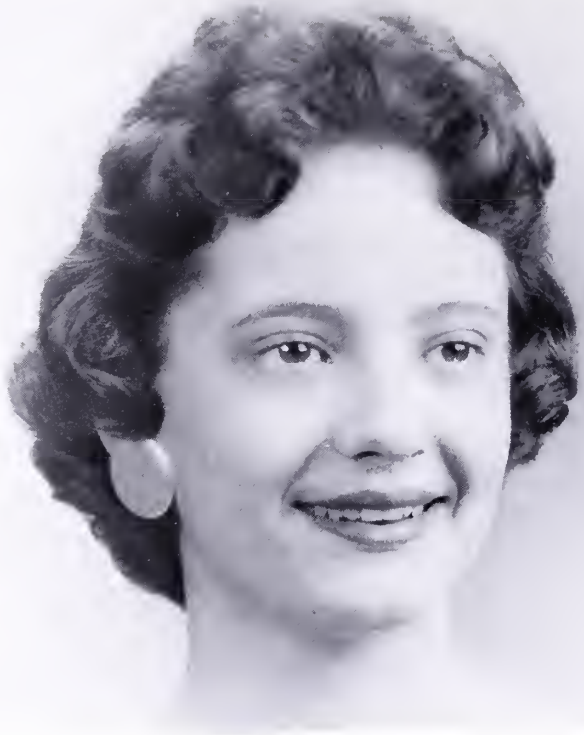

DEBORAH BAYNE

DOROTHY GAYLOR

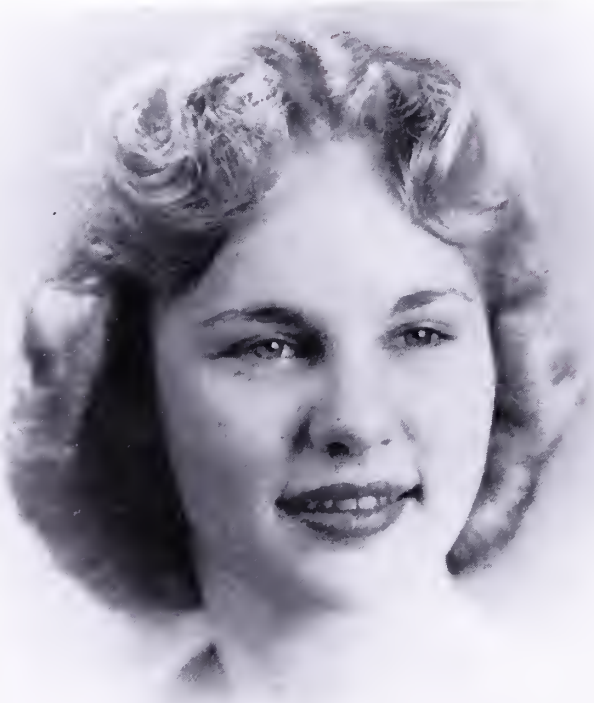

PATRICIA GARTEN

PRISCILLA EARLY

Best All-Around
James Arritt
Judy Barnhart

Most Studious
Virginia Watson
Richard Schalz

Most Bashful
James Landis
Pat Crawford

Most Likely to Succeed
Caral Ohl
Ronnie Snead

Most Talented
Ray Jordan
Lynda Hanks

Best Dressed
Brenda Braughmar
Bill Zimmerman

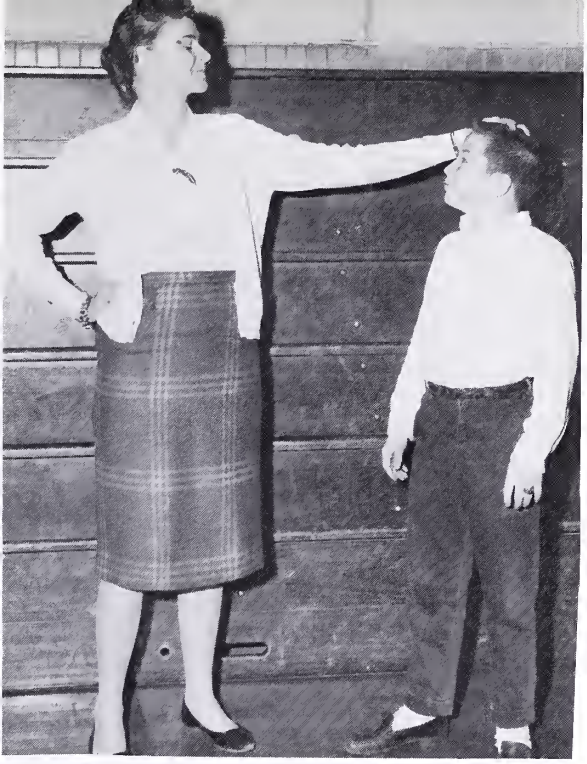

Wittiest
June Henning
Eddie Donnally

Friendliest
Frank Dawson
Joyce Waddell

Best Dancers
Priscilla Early
Eugene Hinton

Best Looking
Pot Gorten
Loyd Milsteod

Most School Spirit
Bonnie Laughorne
Richard Love

Most Athletic
Mickey Coviness
Linda Fridley

Mr. ond Mrs. Boodie Albert ond Mrs. Maggie White were chaperones at the Christmos Formal. Some sad, some goy, and some sleepy. Right Boodie?

Guests at the dance were Mr. and Mrs. Love, Mr. ond Mrs. Blankenship, Mr. Beozley, and Mr. Curfman.

Couples toke a break awaiting the next dance. Decorations, lovely gowns, and dates oll add up to a wonderful evening.

The boys form a long line when the time for punch and cookies arrives.

Every year the students prepore boskets for the needy. This year the students of Covington High disployed the true meoning of Christmas by filling seventy-two baskets.

Christmas At C.H.S.

Eugene Hinton, Judy Barnhart, Linda Fridley, and Billy Zimmerman take time out from dancing to pose in front of the ten-foot tree. The traditional tree, gaily decorated in red and green, makes a perfect background.

Mrs. King, Christmas Mother, and Mrs. Mustoe from the Welfare Department graciously accept the student-prepared baskets from Ronnie Snead, Student Council president.

Sadie Hawkins

Penny Schoppmeyer can well be proud as her candidate, Robbie Vess is crowned Lil' Abner. Barbara Sites and Phil Huffman, the runners-up, and Bill Cooke pose after the vegetable crowning.

Dave Keith, Thomas Hudson and Frankie Long receive prizes for their outlandish corsages made by their dates, Wanda Carter, Carol Ohl, and Martha Hardy.

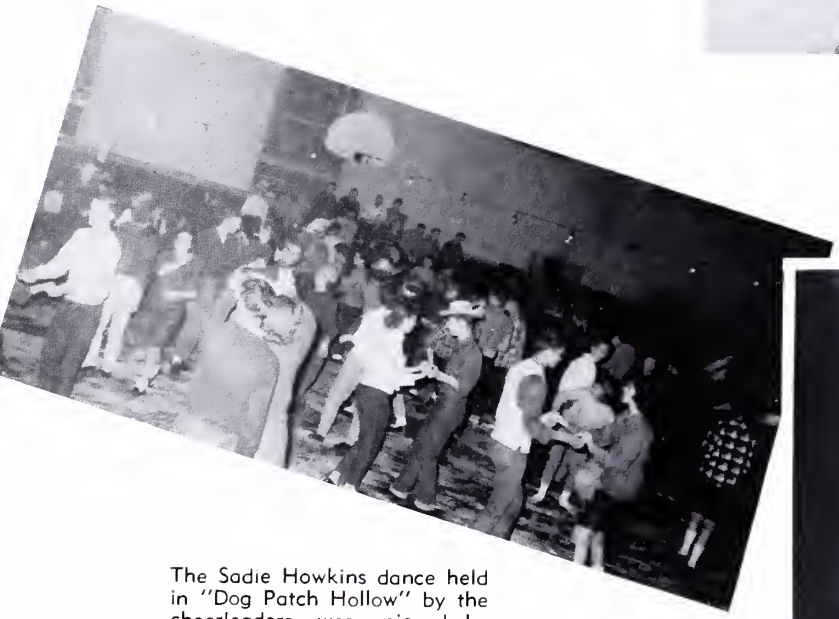

The Sadie Hawkins dance held in "Dog Patch Hollow" by the cheerleaders, was enjoyed by many Yokum-minded students.

Initiation Dance

Gorgeous Buzzy Curfman and suave Rachel Perkins dance on their knees at the Initiation Dance.

These four freshmen humble themselves in a weird manner at the command of a junior.

This was the first year that the Freshmen were initioted at a dance rather than in day-long festivities. The event was sponsored by the Junior Class.

Monogram Dance

The Boys' Managram Club spansared its annual Valentine Dance on February fifth.

Miss Francine George smiles after being crowned queen af the Valentine Dance. Miss Pat Garten, the runner-up, and members af the club look on the event.

"Bunny" Saltz and "Stu" Kessee wait around their "peaceful" donkeys for a pass from G. C. Fawley.

Kitten Miller, Kenny Taylar, Dottie Gaylar, Billy Cooke and Ronnie Snead pause far a chat and coke during the dance.

Donkey Basketball

Several energetic young men of Covington and vicinity donated their basketball talents in the laugh-packed Donkey Basketball game, spansored by the Girls' and Boys' Basketball Teams.

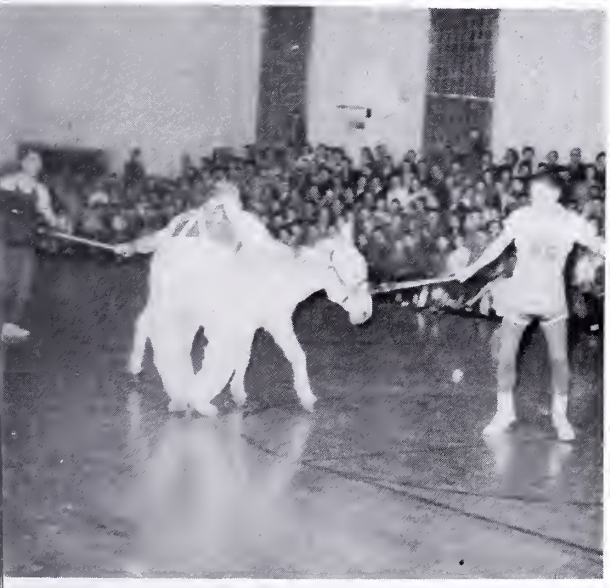

Having trouble? "Bunny" Saltz, "Boodie" Albert, and Frank Parker find it necessary to change their attentian fram their game ta their stalled donkeys.

Normon Shumote loshes out in o vain ottempt to free himself from the honds of the law. Ronnie Bunch, in the custody of Frank Dowson, looks on os Officers Chumbley ond Rice subdue the murderer.

Freddie Pierce ond Glen Corper stand in owe os they goze on the iimp body of Eddie Donnolly. Mr. Donnolly wos the unfortunote victim of a lethol mixture brewed by two unscrupulous old ladies.

"Arsenic and Old Lace"

"Arsenic and Old Lace," a three act comedy by Joseph Kessling, was presented by students of Covington High School under the direction of Mrs. Shirley Kellam and Mrs. Nell Fleshman.

The play, centered around the Brewster home, had touches of romance, comedy, and murder.

The play was filled with suspense as each talented member performed well. The hard work and long hours of practice proved well-spent in the success of the drama.

CAST

Abby Brewster	Carolyn Smith
Rev. Dr. Harper	Thomas Hudson
Teddy Brewster	Freddie Pierce
Officer Brophy	Malcolm Kessinger
Officer Klein	Sonny Rice
Martha Brewster	June Henning
Elaine Harper	Priscilla Early
Mortimer Brewster	Ronnie Huffman
Mr. Gibbs	Glenn Carper
Janathan Brewster	Norman Shumate
Dr. Einstein	Ronnie Bunch
Officer O'Hara	Robert Chumbley
Lieutenant Rooney	Frank Dawson
Witherspoon	Joe Carpenter
Corpse	Eddie Donnally

In "Arsenic and Old Lace," a love scene is played by Ronnie Huffman and Priscilla Early. June Henning and Carolyn Smith characterize two shocked aunts.

Nothing like tea! Especially in "Arsenic and Old Lace" as Joe Carpenter, Freddie Pierce, Caralyn Smith, and Thomas Hudson sit down to a friendly paisoned cup of tea.

STUDENTS WHO LIVE AND LEARN

Hey, these things are getting heavy!

When you speak to me, say "sir."

These things are heavy, sir. . . . Can I rest a minute?

What?

May I rest a minute . . . sir?

How do you think you'll ever get muscles for football if you sit down on the job?

Oh, leave him alone . . . you were once a freshman, too.

Yeah, but look at me now! . . . Don't you respect your upperclassmen?

Yes, sir. At least, I respect the ones who don't make me carry books.

Quiet!

These really are getting heavy, sir.

Just remember that it's preparing you for glory. . . . Say, would you like to stop by the drugstore for a coke?

I'd love to!

You wouldn't mind watching our books for a little while, would you?

Oh, no, sir! Not that I have much choice. Initiation Day—I hate it!

Now, you know you don't . . . and you'll get to go to the dance tonight free.

Yeah, and think of the future when you'll be a big Senior like me.

Good grief! . . . Could we rest just a little, sir?

Yes, don't you think you're being a little rough on him?

It's awful carrying all these books, sir.

Are you complaining?

Yes, sir! . . . Here's the drug store. I'll wait out here for you.

Aren't you coming in?

Nope. Wouldn't want anything to happen to these precious books.

Aw, come on in with us. I'm buying. . . . Here, I'll take my books.

You don't mean that, do you? . . . About the books. . . .

Sure. Whatcha want—a coke?

Well, since you're buying . . . I'll have a milk shake.

Now don't push your luck too far.

Yes, sir!

FRESHMAN OFFICERS

President	Rob Gilliam
Vice-President	Gary Rice
Secretary	Jo Ann Calhoun
Treasurer	Eugene Kounse

Phyllis Joan Anderson
James Robert Andrews
Mary Lucinda Arritt
Dallas Raymond Arthur
Darrell Lee Atkinson

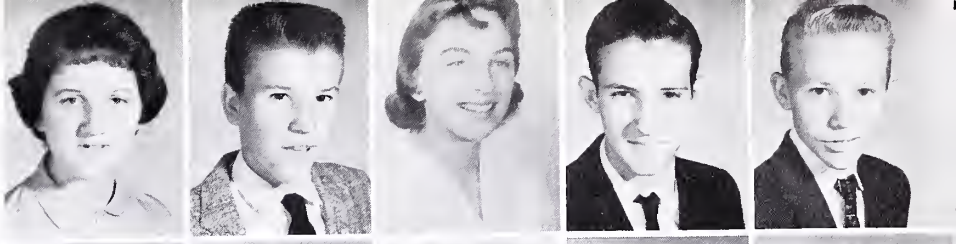

Linda Gail Austin
Peggy Jean Baker
Helen Carale Barbee
Gloria Ann Barger
Cheryl Lee Benton

Nancy Kay Biggs
Ronald Wayne Black
Thomas Jackson Blair, Jr.
David William Blankenship
Norman Buford Bowling

THE FRESHMAN

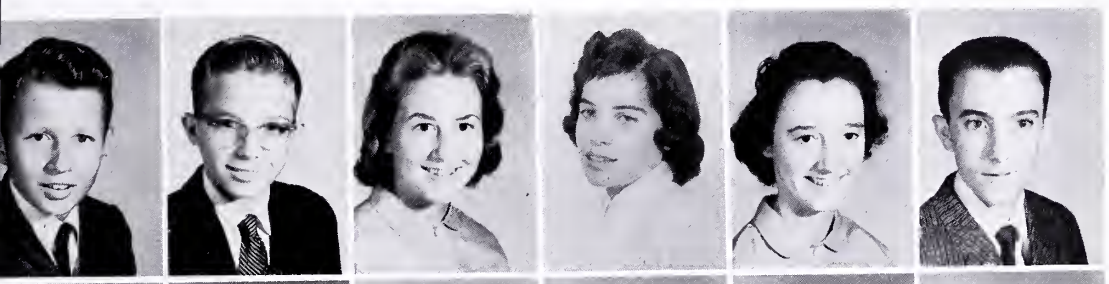

Wesley Charles Boerner, Jr.
Robert Wayne Bowyer
Betty Joyce Brown
Beverly Ann Brown
Gloria Jean Brown
William Wayne Brubaker

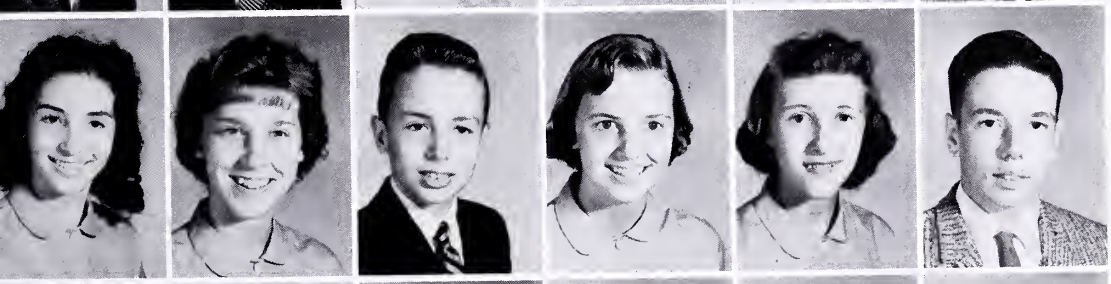

Geraldine Frances Burley
Betty Jean Byer
Alan Clair Byerly
Jo Ann Calhoun
Ethel Mae Campbell
Gerald Edward Carpenter

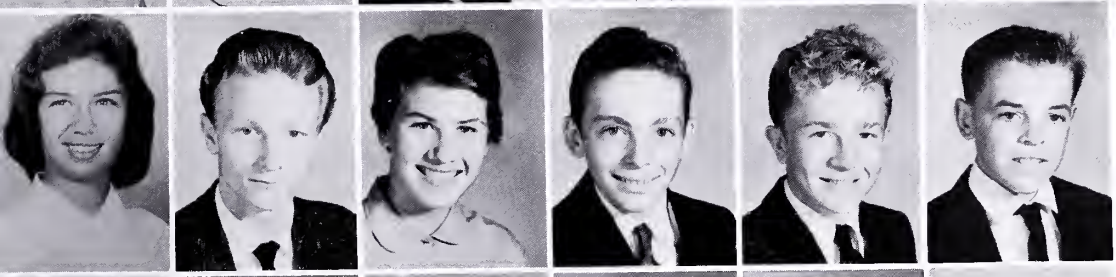

Bobbie Dean Carter
Herbert Thomas Carver, Jr.
Alva Dean Caul
Bertrand Franklin Caul
Robert Roland Clemons
Gale Ernest Collins

Judy Lane Craft
Reba Beatrice Craft
Gail Alleene Craghead
Patricia Louise Cronin

Virginia Ann Crawder
Walter Russell Curfman
Elizabeth Ellen Davis
Sandra Lee Dawsan
Beverly Jean De Priest

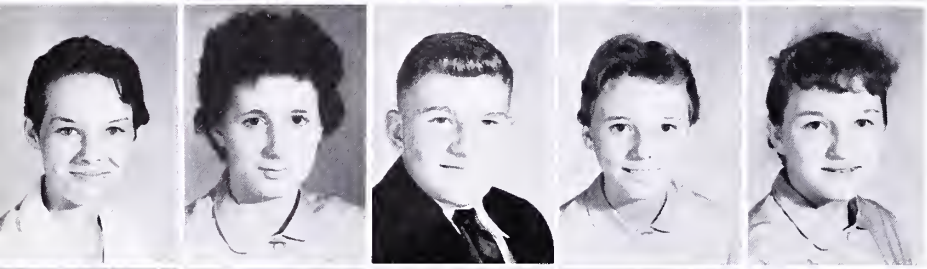

Shelby Jean Dicksan
Nancy Kaye Drepperd
Orville Francis Dressler
Palyanna Sue Egglestan
Marilyn Jane Ergenbright

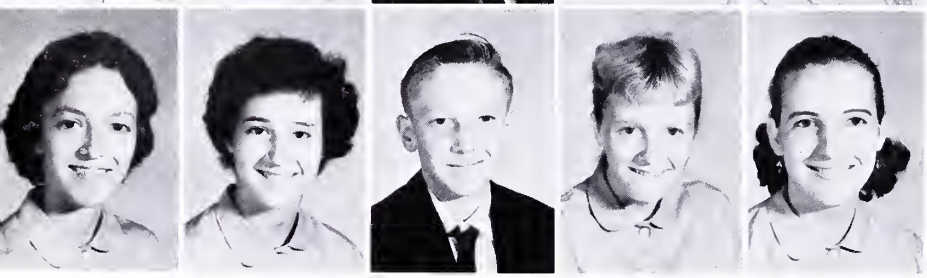

Caral Faye Farley
Ginny Lynn Flint
Lanier Isaac Fox
Bannie Jean Frazier
Angela Darlene Fridley

New To The Halls Of This School....

Brenda Sue Garrett
Jahn Fred Grayheart
Francine Bernadette Gearge
Rabert Henry Gilliam, Jr.
Haye Micklin Graves
Patsy Willis Greenway

Alice Lauise Gumm
Nancy Lynn Hardy
Elizabeth Ann Harrisan
Edward Allen Hatcher
Raberta Martin Hatcher
Pamela Virginia Hayslett

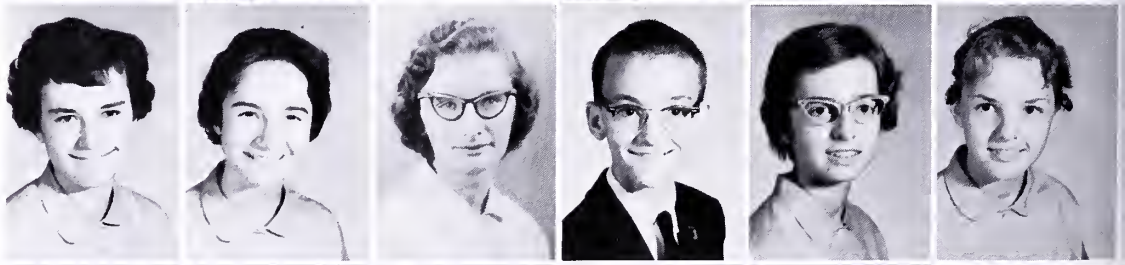

Virginia Clara Helminlaller
Linda Lais Hepler
Michael Allen Hicks
Darathy Bernetta Hiltan
Sylvia Teresa Hippert
Barbara Ann Humphries

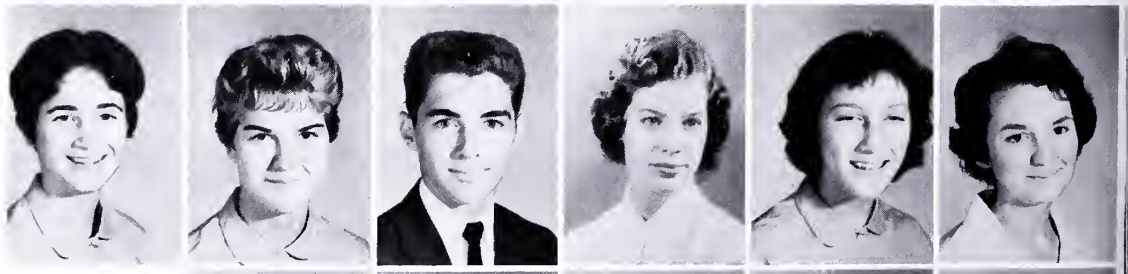

Robert Franklin Jacksan
Wanda Maria Jones
Janet Louisa Kelly
Temple Lyman Kessinger
Mary Sue King

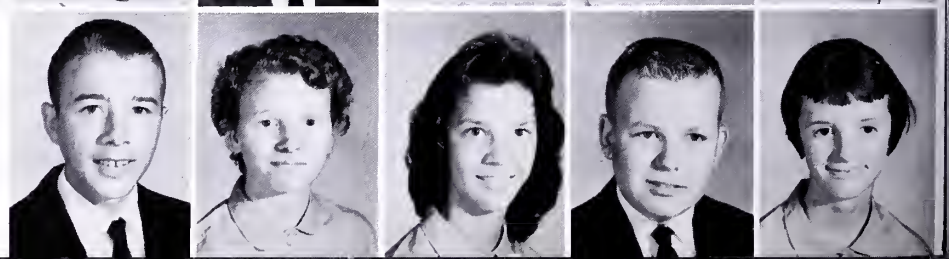

James Eugene Kounse
Linda Leigh Lacks
Diann Lynn Leffel
Mary Mable Lefler
Lewis Wayne Linton

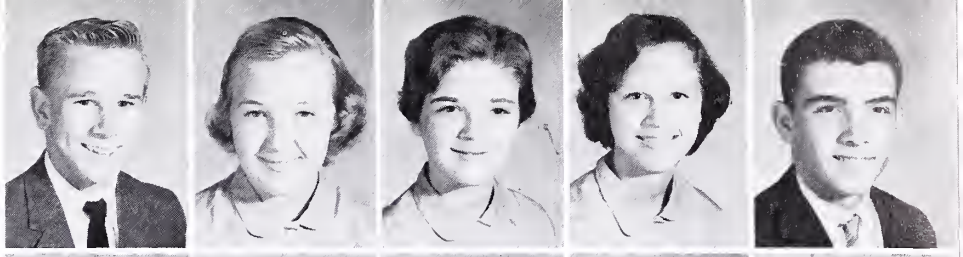

Claude Mitchell Loan, Jr.
Warren Courtney Lockridge
Carolyn Roberta Lydiatt
Nixon Elliott Mann
Thomas Edward Martin

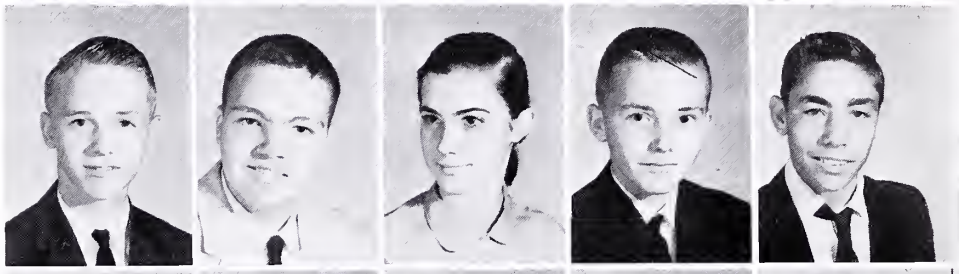

Nathen Page Menefee
Virginia Lee Menefee
John Darrel Mills
Clyde Allen Mize
Judy Gail Myers

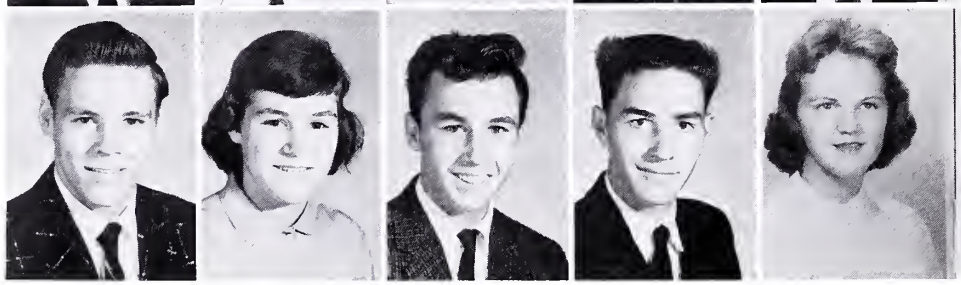

Most Eager To Make Friends And...

Carolyn Sue McCauley
Julian Madison McLoughlin, Jr.
Brenda Maxine Owens
Lillie Marie Oylor
Graham Duncan Padgett, Jr.
Viola Mae Painter

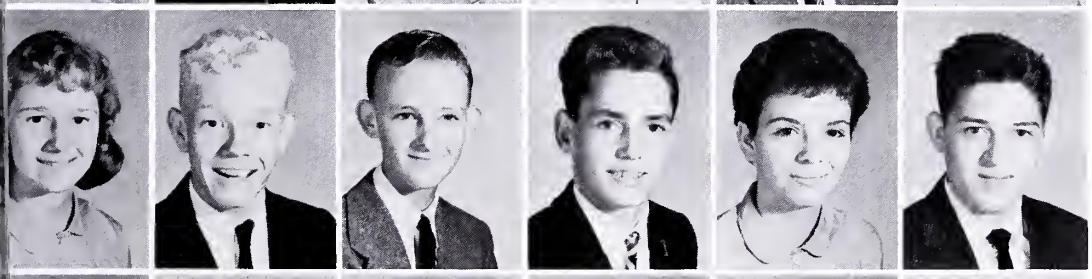

Bonnie Sue Paulus
Ballard Hugh Paxton III
Gerald Lloyd Perkins
Edgar Leroy Perkins
Rachel Marlene Perkins
Peter Paul Persinger

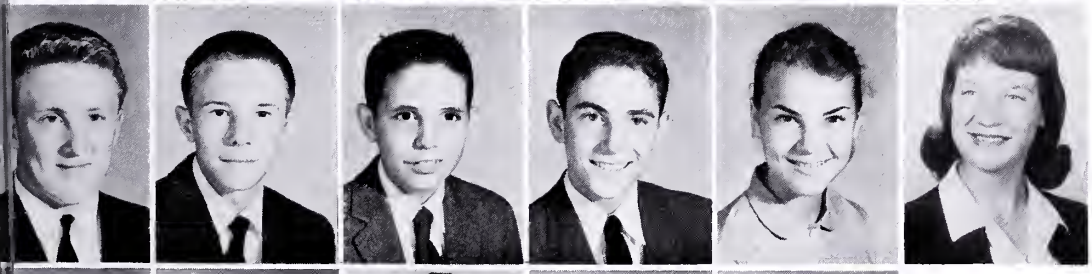

Howard Randolph Powell
James William Railey
William Richard Ralston
Robert Franklin Reid
Margaret Louise Reynolds
Donno Lynn Rice

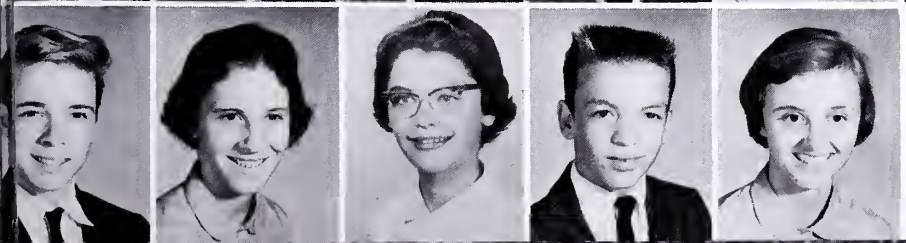

Gary Wayne Rice
Linda Carroll Rice
Pamela Kay Richard
Jackie Lynn Rickett
Mary Helen Riffle

Betty Sue Rogers
Judy Mae Rogers
Leonard Johnson Rose, Jr.
Brenda Joyce Rudisell
Carol June Saylor

Joseph Jeffery Shepard
Barbara Sue Smith
Mary Caralyn Smith
Loretta Stull Smith
Patricia Marie Smith

Phillip Johnson Smith
Rodney Mason Smith
Rose Marie Smith
Marjorie Ellen Snead
Loretta Sue Snyder

To Live And Learn The C.H.S. Way...

Jimmy Carlton Spangler
Judith Ann Sprouse
Lloyd Mike Steele
Rosemary Ann Steele
Don Emerson Stone
Robert Warren Stone

Brenda Joyce Taylor
Sarah Lee Thacker
Radney Lee Tomlinson
Winston Thompson Traylor
Houston Barbee Tyree
Freemont Archibald Vess, Jr.

Stanley Arrington Walker
Pamela Lee Welcher
Charlotte Josephine Wheeler
Barbara Ann Whitmore
Lula Ann Wickline
Susan Lewis Williams

George Larry Wolfe
Delares Ann Woodson
Michael Worrell
William Wayne Wright
David Jeffery Young

JUNIOR OFFICERS

President	Norman Knowles
Vice President	Judy Perry
Secretary	Dreama Taylor
Treasurer	Steve Shepard

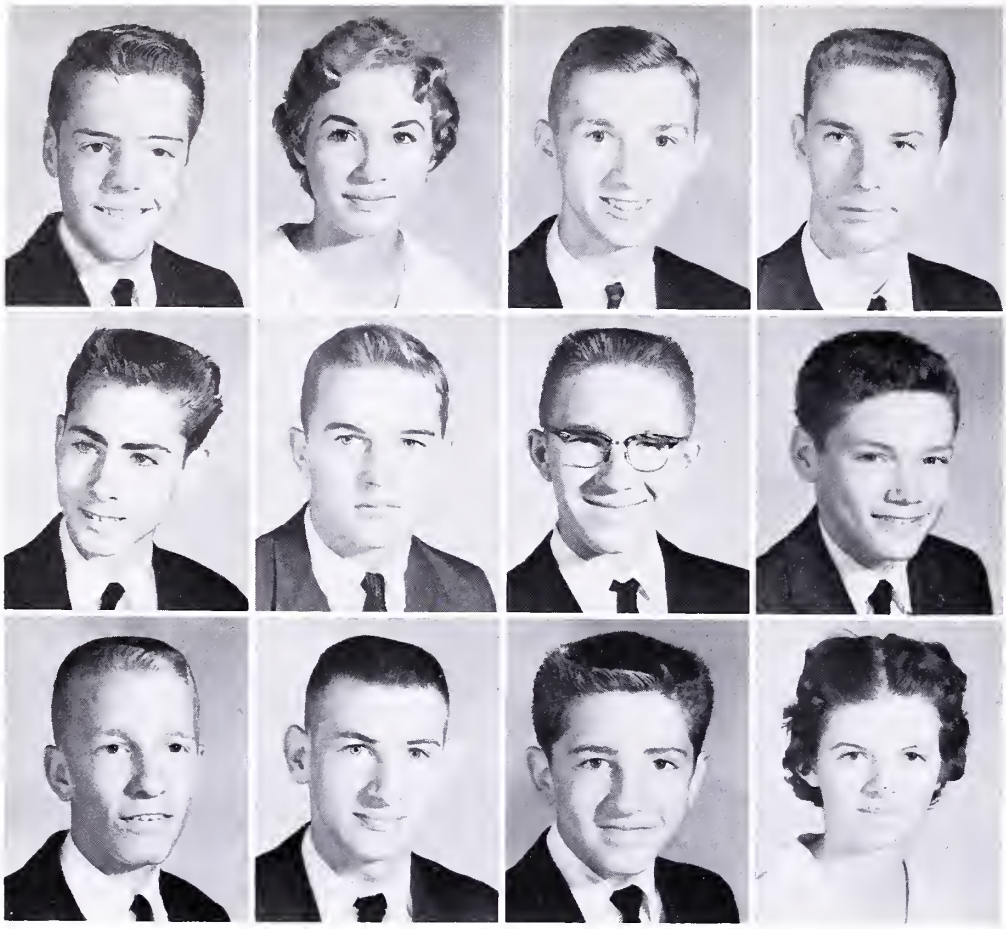

David George Alderson
Caralyn Wanda Alexonder
Ralph Lewis Anderson
Larry Dale Andrews

Richard Eugene Angell
Radney LaRue Armstrong
Garnett Leon Arrington
Gerald Richard Atkinson

Freddie Mitchell Boker
James Carl Baker
William Garnett Ballengee
Robbie Sue Bolsy

We, The Juniors.....

Alvis Leonard Barnett
Gerald Allen Bell
Orville Cecil Bicknell
Edna Mae Bolt

Carol Mae Bowen
Jael Benjamin Bawles, Jr.
Gearge Coleman Bowyer
Sarah Edward Bayd

Emory Wayne Brackman
Judy Faye Britt
Hale Graysan Brace
Buford Lawsan Brown, Jr

Harry Gene Brown
John Wayne Brown
Ronald Bruce
Dorothy Jean Burns

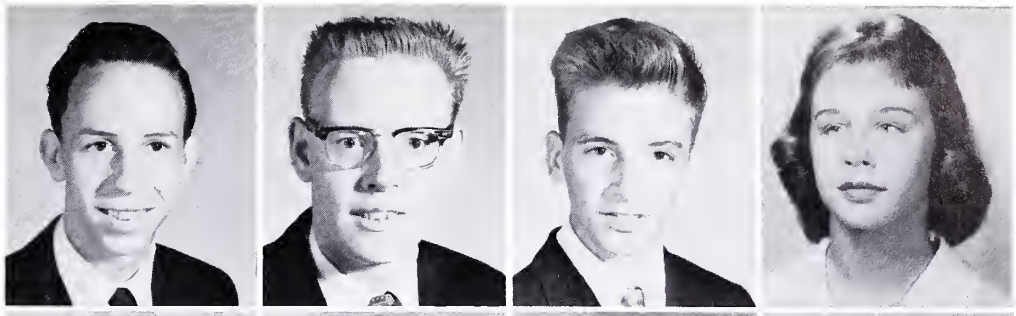

Ernest James Burr
Scarlet O'Hara Bush
Sylvia Ann Bush
Linda Gray Bussard

Carol Ann Carpenter
Mamie Margoret Carpenter
Herbert Thomas Corver
Robert Ellis Casey

Initiated The Freshman At CHS.....

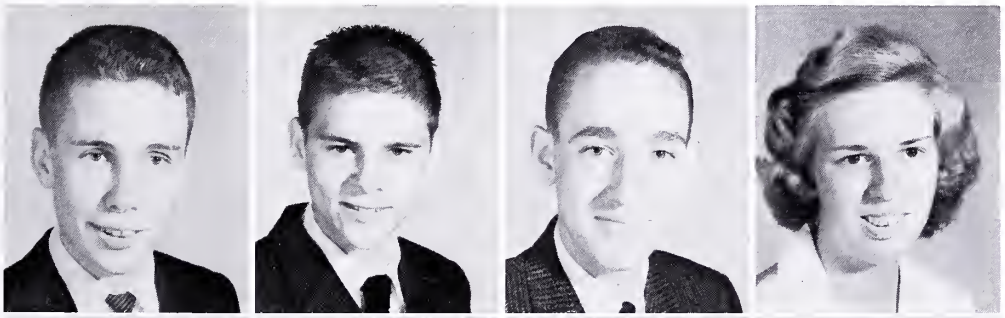

George Franklin Catlett
Warren Robert Childs
Robert E. Chumbley, III
Brenda Faye Clayton

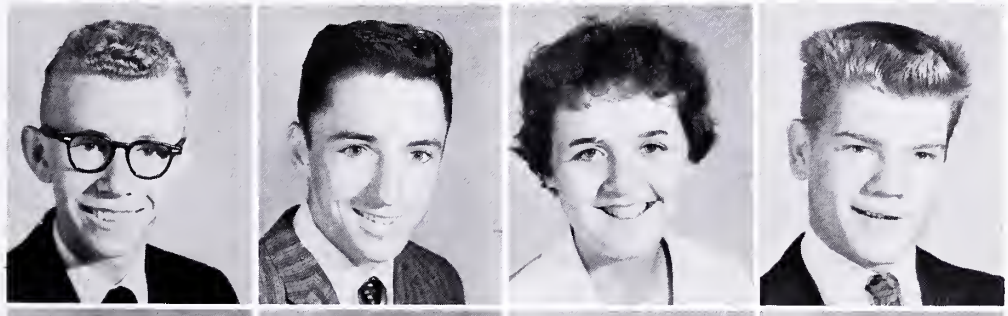

David Oliver Cluck
Lawrence Warden Colley, III
Helen Faye Collins
James Collins

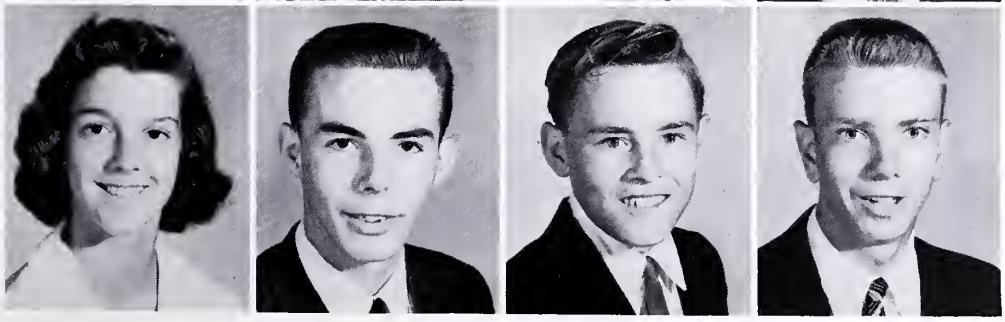

Brendo Joyce Cottrell
Erskine Monroe Cottrell
Jerry Wayne Conner
Charles Alexander Cox

James Richard Craft, Jr.
Norman Lynwood Craft
Darrell Burman Crawford
James Lee Crawford

Larry Randall Davis
Joyce Ann DeSalvo
Carol Sue Dickson
Michael Edward Dillon

Sandra Leigh Dodd
Melvin Franklin Dove
Carol Sue Downey
Sandra Louise Dressler

Entertained The Seniors At The Prom...

James William Duncan
Elizabeth Ann Dunn
Marvin Woodrow Eggleston
Gerald Wayne Fortner

John Andrew Fox, Jr.
Berlin Albert Fridley
William Ray Fridley
Nancy Leigh Gautier

Wayne Allen Gordon
Franklin Lee Grady
Bonnie Jean Gragg
William Dewey Gray

Jeanne C. Guynn
Martha Jane Hardy
Sharon Marie Harlow
James Harold Harmon

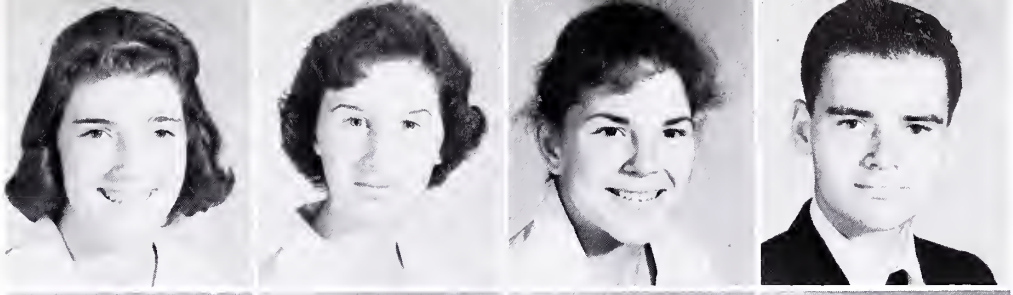

Sheila Ann Harold
Jerry Wayne Hartbarger
George William Hayslett
Betty Jane Helmintoller

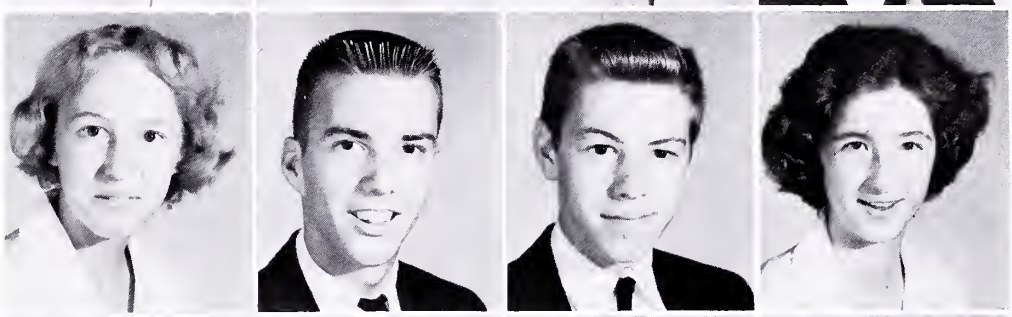

Ronald Wayne Hepler
James Lee Hinton
James Richard Hodges
Sue Ellen Hodges

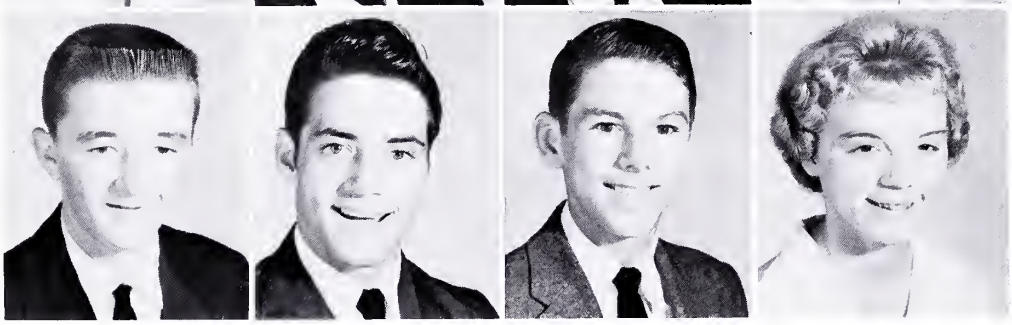

Excitedly Ordered Our Class Rings.

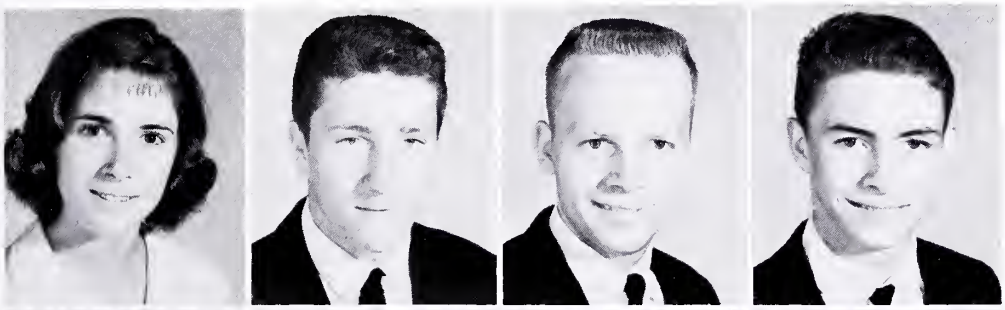

Irma Lee Hoke
Larry Robert Hoover
Arnold Alexander Hostetter
Forrest Dale Howard

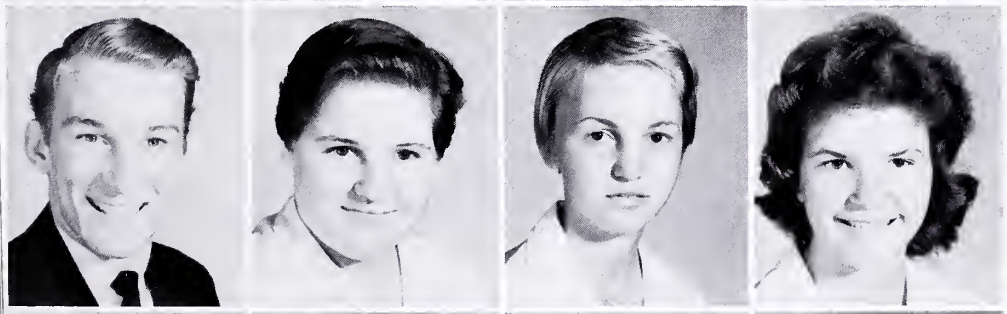

Phillip Lee Huffman
Martha Gay Humphries
Judy Agnes Johnson
Loretta Ann Kelly

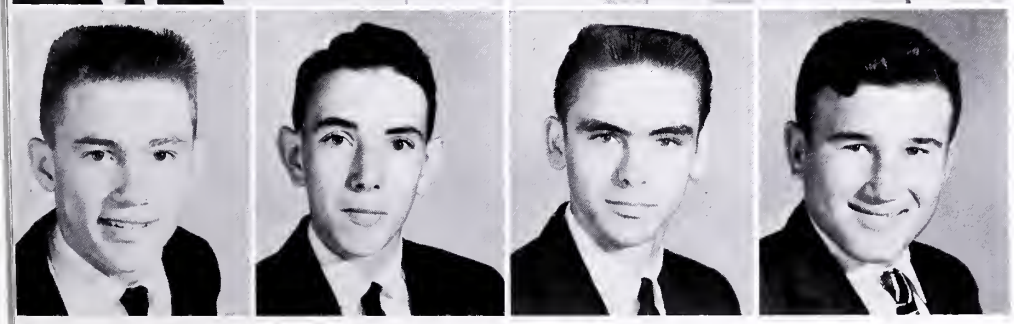

David Ageon Keith
Homer Boyd Kennedy
James Edward Kincaid
Garland Lee King

Jakie Lynn Kinsey
Dina Lee Kirby
Narman Kiser Knowles
Wanda Grey Landis

Dreama P. Lawhorne
Caral Dawn Leitch
Carolyn Loving Leitch
David Prestan Linkenhoker

Kenneth Earl Lipscomb
Linda Marie Lipscomb
Barbara Jean Loan
Frank Garner Long, Jr.

We Strived For Excellence Both....

Dreama Ann Lowen
Ronald Andrew Lowen
Doris Frances Mann
Harry F. Martin, Jr.

Jerry Lee Martin
Juanita Grace Martin
Linda Carol Martin
Martha Logan Martin

Samuel Roy Martin
Elizabeth M. Massie
Barbara Lou May
Patricia Ann May

Franklin Edward Mayo
Charles Barry Meeks
Lois Lucille Middleton
James Robert Miley

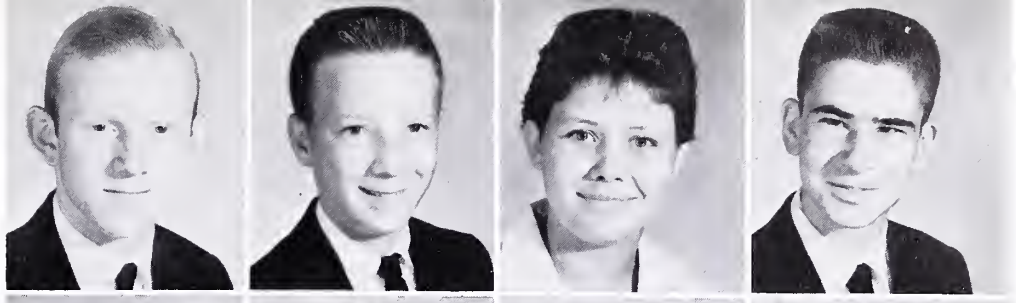

Catherine Estelle Miller
Dennis Wayne Miller
Leighton Edgar Miller
Richard Miller

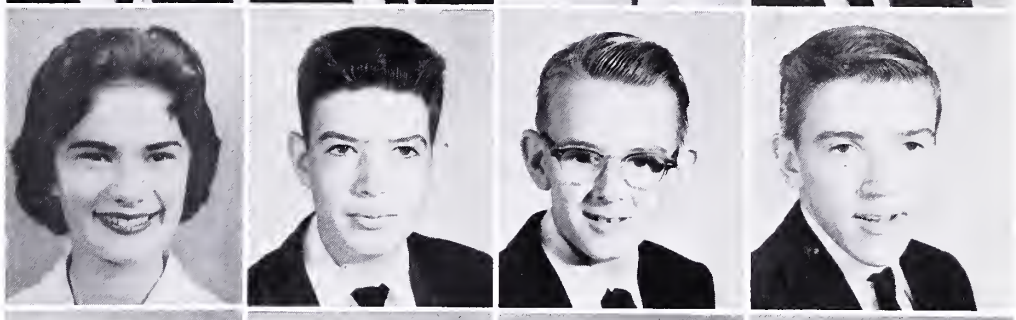

Albert Lee Mitchem
Melvin Lee Montgomery
Gail Ann Morris
Ellen Brown McAllister

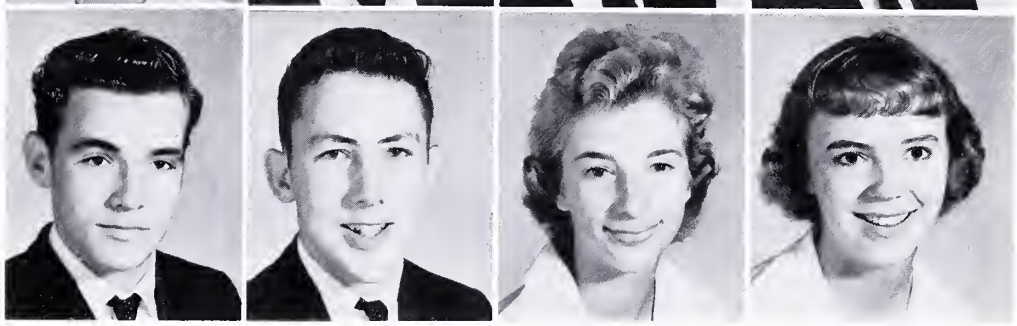

Scholastically And Athletically.

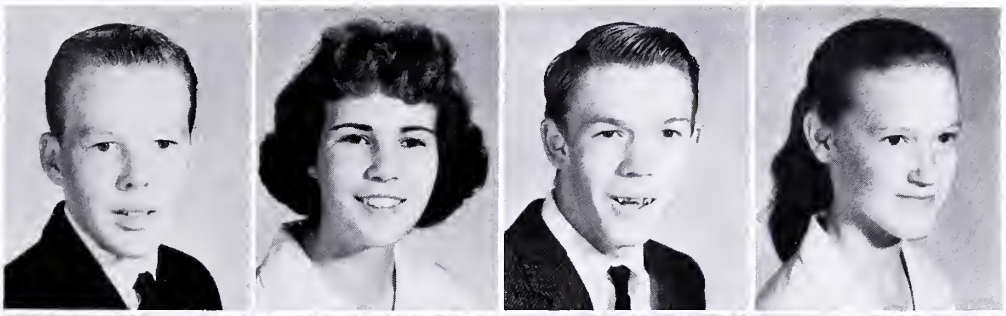

Larry Wayne McAllister
Joyce Ann McCauley
Berkley McCormick
Carolyn Sue McCormick

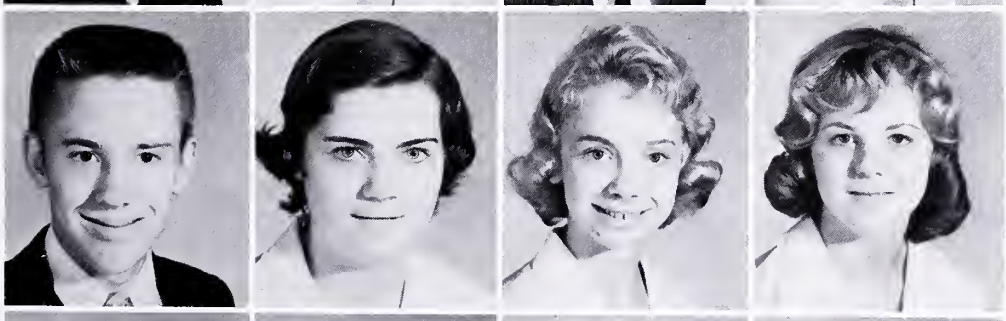

William Colen McCormick
Sue Ellen McCully
Barbara Faye McDaniel
Linda Mae McNeely

William Robinson Nahouse
Glenna Jean Nance
Rebecca Jeanne Nichols
Richard Wayne Nuchols

Michael Nunnally
Alice Winfred O'Conner
Cora Agnes O'Conner
Elizabeth June Patrick

Gerald William Patton
Judy Burton Perry
Melvin Dwight Persinger
Peggy Rae Powell

Carolyn Bell Price
Judy Jane Propst
Paul Edward Pysell
Billisue Quate

In Another Year Seniors We'll Be.....

Marshall Miller Ralston
Gloria Ann Ratcliff
Ora Conway Reed
Vivian Lorene Reed

Bonnie Eloise Reynolds
Ray Lee Reynolds
James Vowles Ritsch
Suzanne Gatewood Robinson

Patricia Ann Rodenizer
Garland Lee Rose
James Alden Rose
Ronald Berland Rose

Wayne Carson Sager
Theordore Grant Saunders
Carolyn Lee Schoppmeyer
John Lewis Scott

Linda Lou Scott
Frankie Louise Semones
Donald Vincent Shannon, Jr.
Steve John Shepard

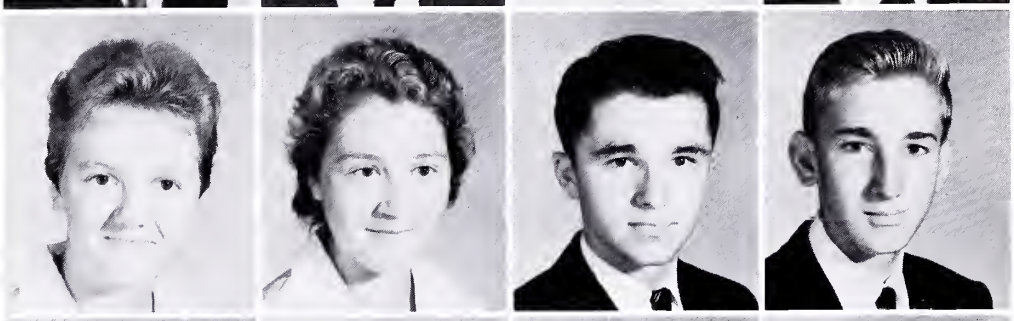

Elizabeth Ardelia Shiflett
Charles Raymond Shinault
Karen Lucille Slayton
Thomas Wesley Sluss

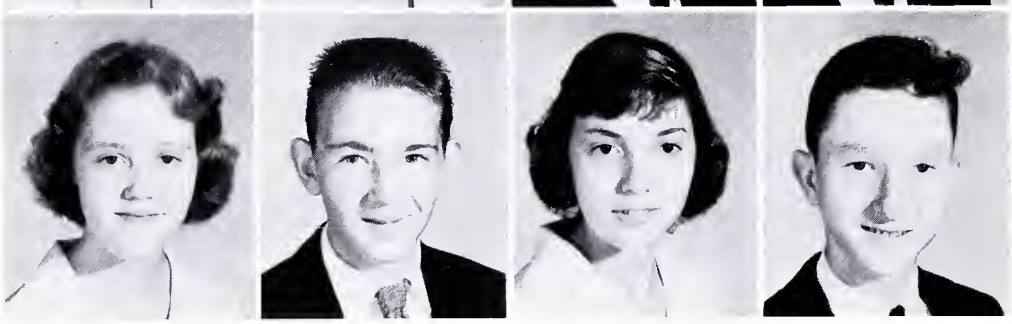

Excited and Proud And Eager.....

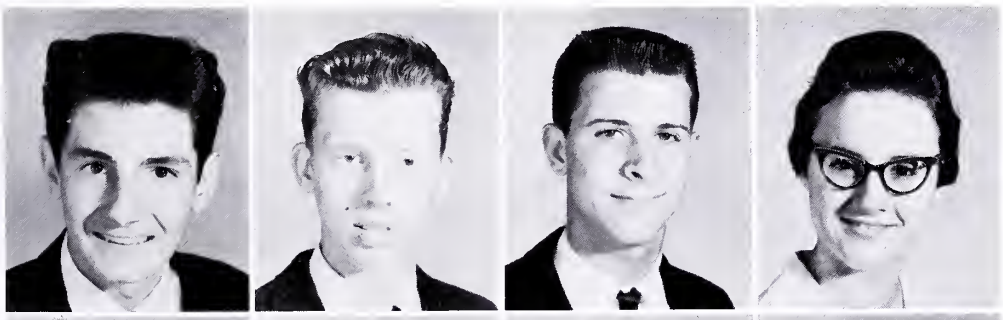

Bruce Wayne Smith
Jesse Thomas Smith
Russell Paxton Smith
Sandra Glynn Smith

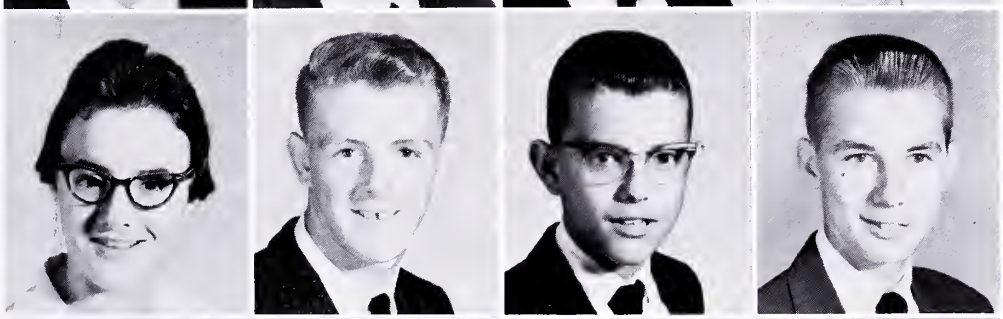

Sarah Lynn Smith
Ralph Given Snead
Robert Arnold Snead
John Clinton Snyder

Ralph Salvador Sorbara
Esther Belva Spears
Steve Henry Stephenson
Catherine Grace Stewart

Betty Leigh Stone
Eddie Joanne Stane
Mabel Jean Stone
Sue Ann Swoope

Dreama Mae Taylar
Kenneth Allen Taylar
Linda Mae Taylar
Roger Lee Tingler

Peggy O'Neil Tucker
Wanda Faye Via
Spencer Lynn Waddell
Betty Jean Wade

To Ready Ourselves For Future Living.

Steven Jackson Wade
Juanetta Marie Waganer
Carol Janet Walton
Bonnie Sue Weikle

Susan Denzlen Weisse
Larry Thomas Wells
Edward Crawley Williams III
Thomas Wade Williams, Jr.

Thomas Herman Wiseman
Jacqueline Kay Walfe
Terry Wayne Walfe

SENIOR OFFICERS

President	Thomas Hudson
Vice-President	Richard Beirne
Secretary	Joyce Waddell
Treasurer	Eugene Hinton

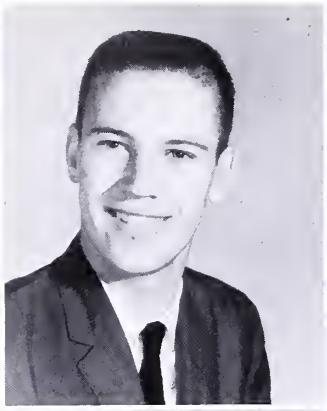

Mae Frances Ailstack
"Thou hast the keys af paradise."

Walter Burton Altizer
"A brave man struggling in the storms of fote."

Delberta Lorene Armentrout
"My heart is worm with the friends I make."

James Carl Arritt
"Promise is most given when the least is soid."

Judy Noel Barnhort
"I hove a heart with room for every joy."

Jerry Nelsan Bortley
"The secret of senses is constancy ta purpose."

The Seniors

Mory Dell Bashom
"Gentle af speech, beneficient of mind."

Deborah Sue Bayne
"Persuosion tips her tongue whence'er she talks."

Richard Foulke Beirne, IV
"You hear that boy loughing?"

George Edword Bird
"He seems to be o mon sprung from himself."

David Allan Blond
"Silence is the motter of truth."

Sue Ann Blankenship
"With a smile thot is child-like"

Scottie Ann Boyd
"Reproof on her lips, but a smile in her eye."

Catherine Louise Brinkley
"Youth comes but once in a lifetime."

Shirley Grace Brooks
"Such joy ambition finds."

Brenda Joyce Broughman
"If eyes were made for seeing, then beauty is its own excuse for being."

Gerald Colin Broughman
"A time to keep silence and a time to speak."

Carol Elizabeth Bruce
"The supreme happiness of life is the conviction that we are loved."

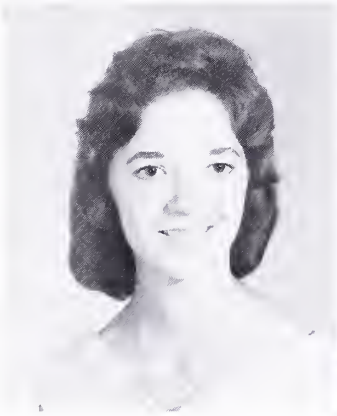

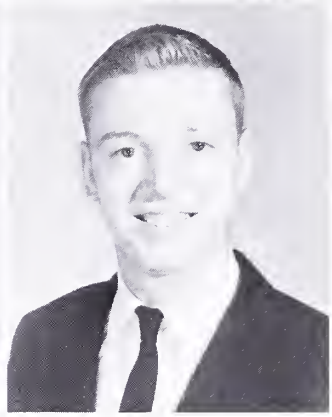

# of 1960

Thomas Richard Burks
"While we stop to think, we miss every opportunity."

Jerry Nelson Burley
"Wise to resolve and patient to perform."

Barbara Ann Bush
"See where she comes, apparell'd like the spring."

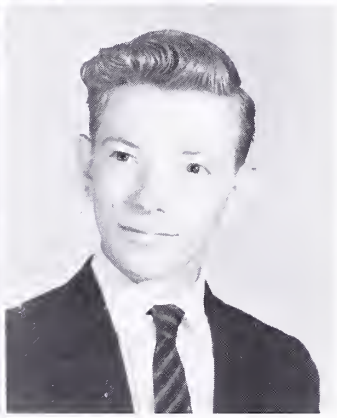

Curtis Wayne Campbell
"Conspicuous by his absence."

Donna Rea Campbell
"The ink of the scholar is more sacred than the blood of the martyr."

Glen Laurence Carper
"Here comes a man of comfort."

Linda Lau Carper
"Silence is mare elaquent than words."

Eldene Seigfried Carter
"Love is ever the beginning af knowledge as fire is of light."

Glenn William Carter
"Strength though joy."

Gerald Vincent Carter
"What a time! What a civilization!"

Noncy Jane Carter
"It is completely unimportant! That is why it is so interesting."

Wanda Foye Carter
"Life is a jest . . ."

Nearing The End Of Our School Years...

Harry Brown Casey
"The shortest answer is doing."

Virginia Lee Charles
"Kindness is wisdom."

Larry Donald Cluck
"The manly part is to da with might and main what you can."

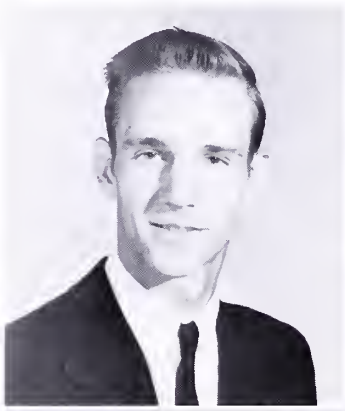

Michoel McHale Collins
"Let any speak long enough, he will get believers."

Barbora Ellen Conner
"Many receive advice, only the wise profit by it."

Stephanna Lowrence Crogheod
"A word fitly spoken is like apples of gold and pictures of silver."

Potricio Sue Crawford
"Friend more divine than all divinities."

Sandro Ellen Dole
"Whatever is worth doing at all is worth doing well."

Fronk Henry Dowson
"You may prove anything by figures."

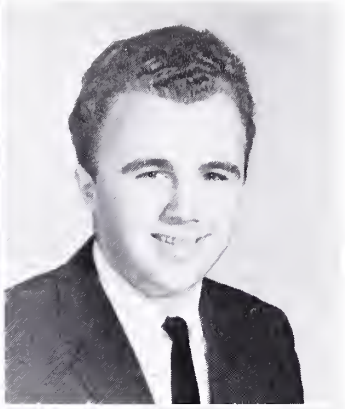

Larry Voughan Deocon
"Speech is great; but silence is greater."

Rondall Leon Dilley
"Than I to Hercules."

Eddie Carper Donnally
"These little things are great to little men."

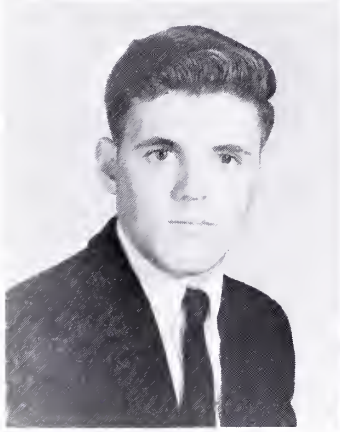

We Remember The Good Times We've Had...

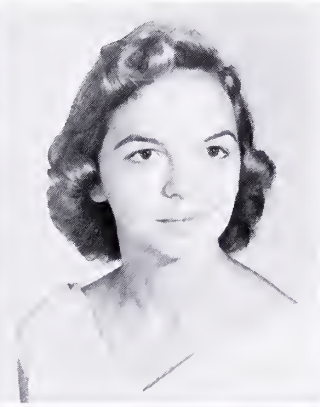
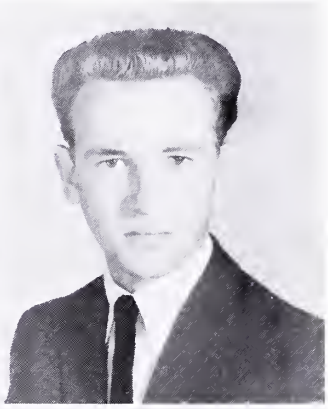

Nancy Potricia Dressler
"Though I am in haste I am never in a hurry."

Priscilla Lynn Eorly
"The Joy of Youth, her eyes displayed."

Robert Charles Eggleston
"Life is just one thing after another."

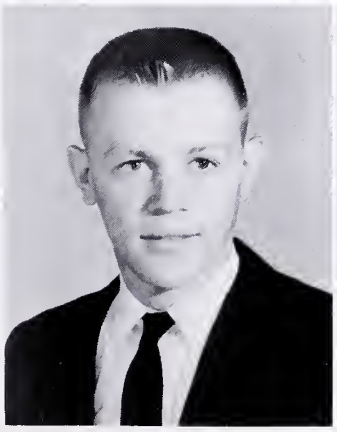

William Wayne Erwin
"Back of the job—the dreamer, who's making the dream come true."

Janet Sue Floyd
"A compliment is sometimes like a kiss through a veil."

Fred Fenton Forbes
"It is better to learn late than never."

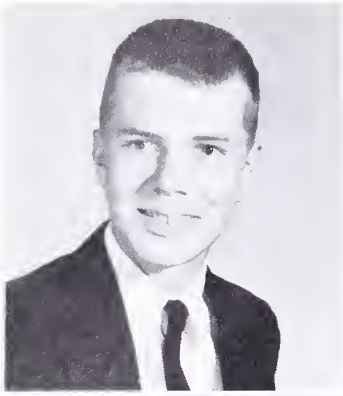

Leroy Justice Forbes
"Ask for a brave soul."

Linda Stewart Friel
"A refusal of praise is a desire to be praised."

Linda Selden Fridley
"Honors come by diligence."

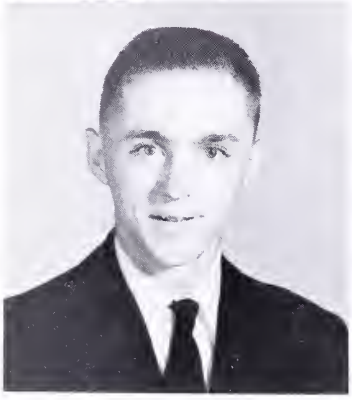

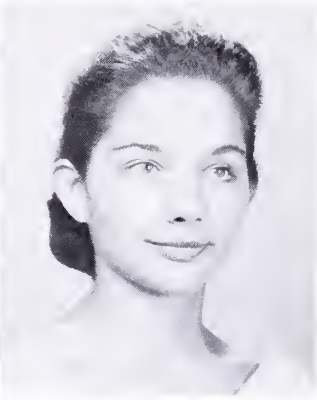

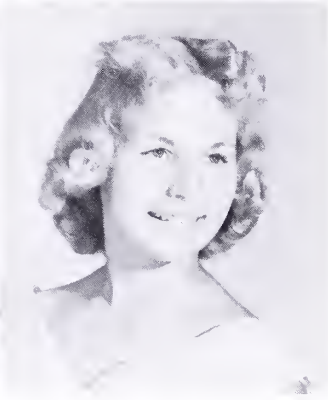

Dennis Charles Fritts
"We accomplish more by prudence than by force."

Potricia Lee Garten
"The heart seldom feels what the mouth expresses."

Dorothy Belle Gaylor
"Fame is the thirst of Youth."

The Memory Of Receiving Our Class Rings....

Ronald Edword Goodwin
"Let the world slip by."

James Thomas Gordon
"Where my heart lies, let my brain lie also."

Patricio Ann Gross
"Virtue is its own reward."

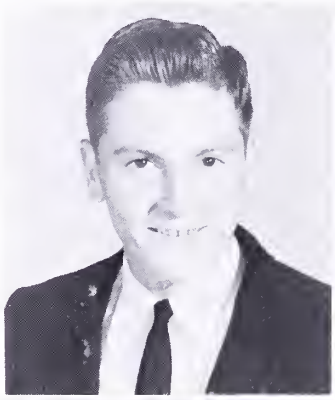

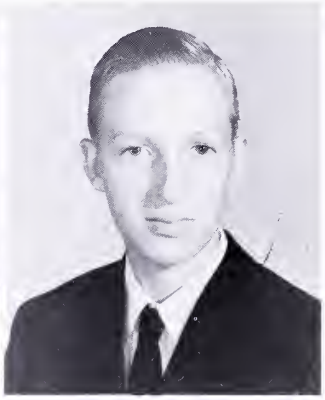

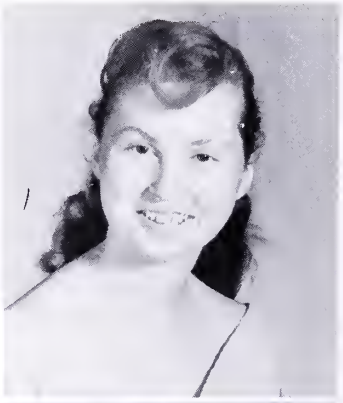

Rita Corroll Guth
"She has a complete ignorance of everything a woman does not need to know."

Larry Burton Hambrick
"Never last, but gone before."

Lyndo Pearl Hanks
"To make a virtue of necessity."

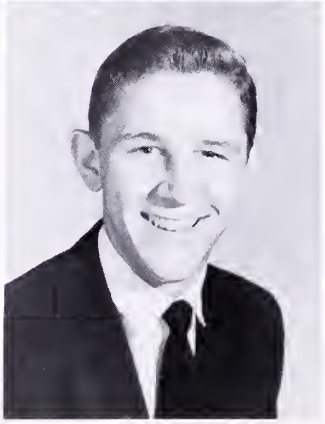

Charles Lee Hanna
"A man of wisdom is a man of years."

Julian Monroe Hayslett
"Glory is a torch of a noble mind."

Roy Lee Hedges
"He speaks what he thinks."

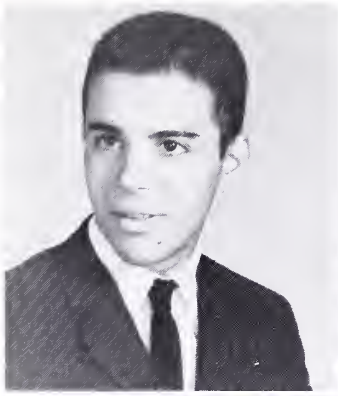

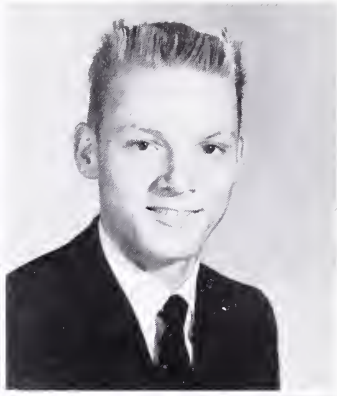

June Ann Henning
"I take the world to be but as a stage."

Carlos Miller Hepler
"Do not attempt to do what you cannot."

Freddie Monroe Hepler
"He never came a wink too soon."

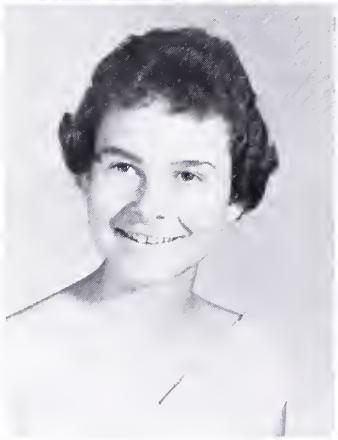
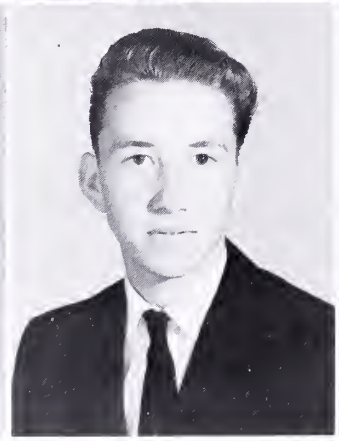

The Excitement Of Winning The Brown Jug....

Grover Hamilton Hicks
"The balance of power."

Eldena Higgins
"Ride over all obstacles, and wir the race."

Carol Ann Hilton
"Too fair to worship, too divine tc love."

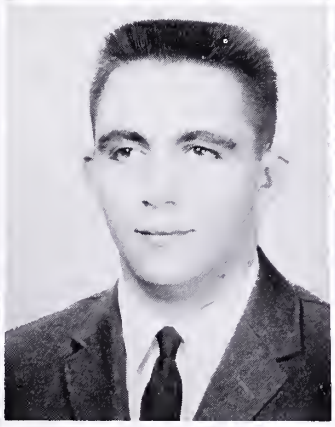

Eugene Warren Hinton
"Be true to your ward and your work and your friend."

Morris Thomas Hudson
"If ever I said in grief or pride, I tired of honest things, I lied."

Frances White Jack
"It matters not how long we live, but how."

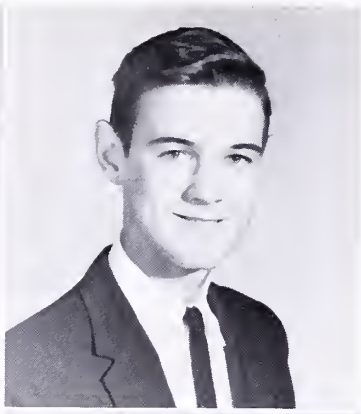

Roy Allen Jordon
"Music is well said to be the speech of angels."

Judy Roy Keoton
"To promise is to give, to hope is to enjoy."

Lewis Dewitt Kemper
"The truth is always right."

Wondo Lomox Kennedy
"All this and heaven too."

Joyce Ilene Kersey
"It is to dream of, not to find."

Molcolm Appelton Kessinger
"Every man is like the company he wants to keep."

The Many Hours Of Burning Midnight Oil....

Wolter Miles Knick
"Why should he study hard and wrack his brain?"

Robert McKee Loir
"Either never attempt or else accomplish."

Jomes Fronklin Londis, Jr.
"A mind equal to any undertaking that he puts it along side of."

Bonito Ann Loughorne
"She can resist anything but temptation."

Chorles Eugene Lee
"Time hath a taming hand."

Toby Sue Loon
"To the stars through difficulties."

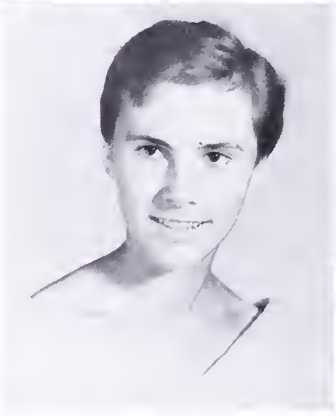

Richard Lynwood Love
"The secret of success is constancy to purpose."

Virginia Mae Lowe
"You may go through this world but it will be very good."

Charles Edward Lugar
"Thy strength is to sit still."

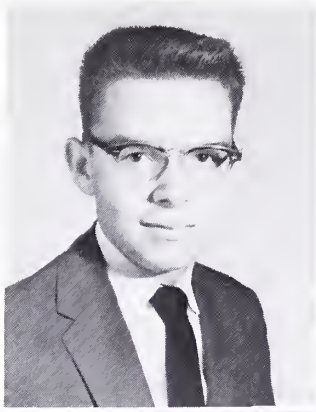

Sandra Lee Mays
"A merry heart doeth good like a medicine."

Lloyd Ervin Milstead
"The world belongs to the enthusiast who keeps cool."

Barbara Ann Moody
"There is always room for beauty."

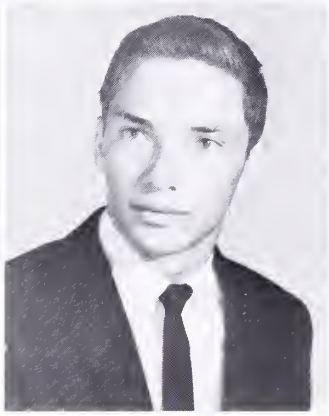

The Hustle Of Measuring For Caps And Gowns....

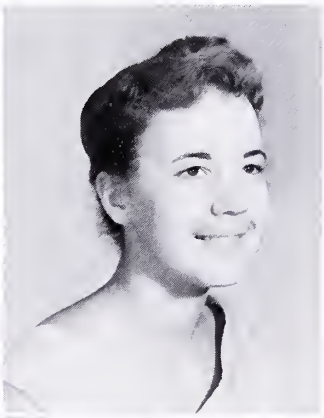

Joyce Marie McNeely
"Imagination is the air of mind."

Alma Virginia Nichols
"There is no duty we so much underrate as a duty of being happy."

Juanita Marguerite Noel
"Let thy words be few."

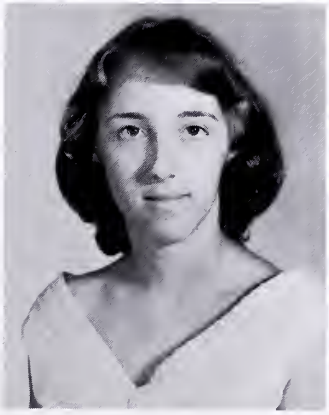
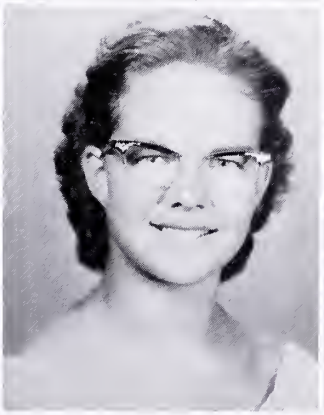

Carol Jean O'Conner
"Things are not always what they seem."

Carol June Ohl
"Push on—Keep moving."

Carol Ann Pentz
"A merry heart goes all the day."

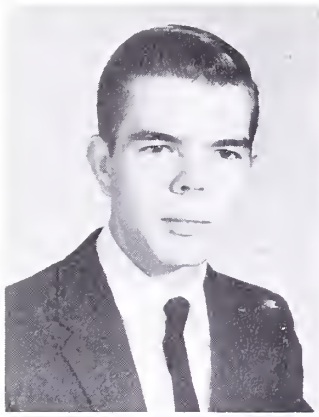

Arden Wayne Perkins
"No human thing is of serious importance."

Ivo Sue Peters
"With a smile on her lip and a tear in her eye."

James Burton Phillips
"What I can't see, I will never believe in."

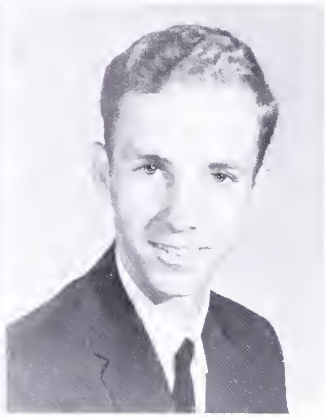

Patricia Moy Pickett
"Wonder is the basis of worship."

Gerald McLorn Pullin
"Philosophy is the microscope of thought."

Doris Mae Reed
"Be a star in someone's sky."

The Remembrances Of Prom Night....

Paul Franklin Rice
"In measureless content."

Sharon Sue Rickett
"I know nothing about it."

Barbara Ellen Robinson
"Eyes that represent one sweet hour."

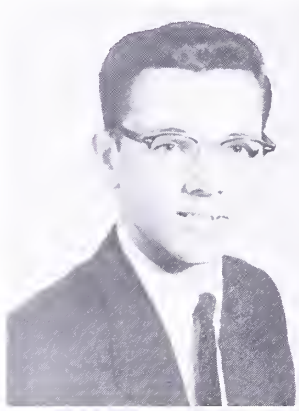

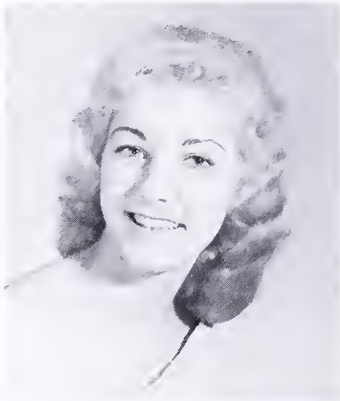

Nancy Lee Robinson
"Build castles in the air."

Betty Jean Rogers
"Sorraws remembered, sweeten present joy."

Richard Karl Scholz
"I am not in the role of common men."

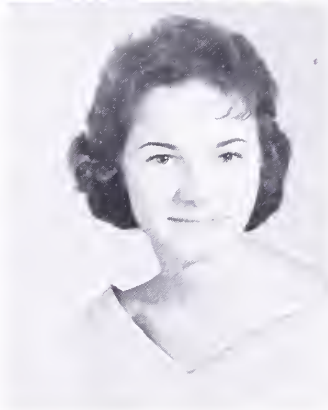

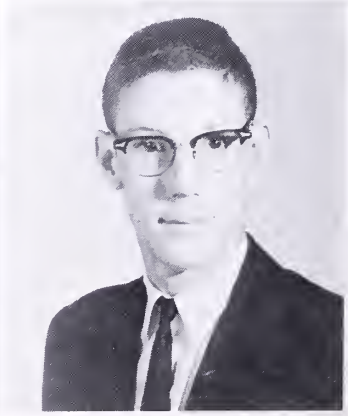

Nancy Lou Scott
"You wake and remember and understand."

Germaine Elizabeth Seal
"A heart—how shall I say?—Too soon made glad."

Erskine James Sink
"How he sleepeth."

Barbara Gail Sites
"A perfect woman, nobly planned."

Alice Carol Smith
"The perception of beauty is a moral test."

Carolyn Margaret Smith
"A cheerful look makes a dish or feast."

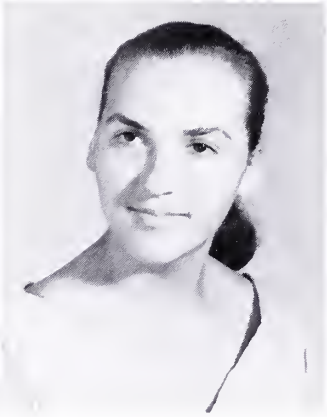

The Receiving Of Our Diplomas....

Janet Fay Smith
"How charmingly sweet you are."

Janice Day Smith
"As chaste as unsunn'd snow."

Linda Lee Smith
"The supreme happiness of life."

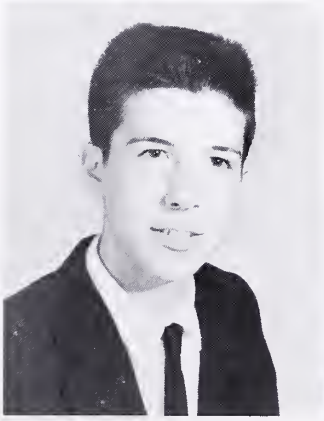

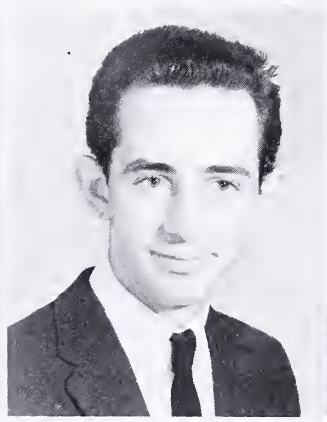

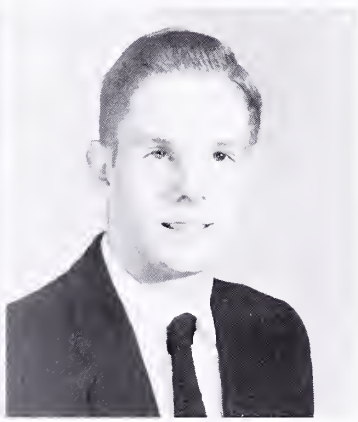

Robert Lee Smith
"A little credulity helps one on through life very smoothly."

Rodney Marion Smith
"He made light of it."

Ronald Wilson Snead
"Knowledge is power."

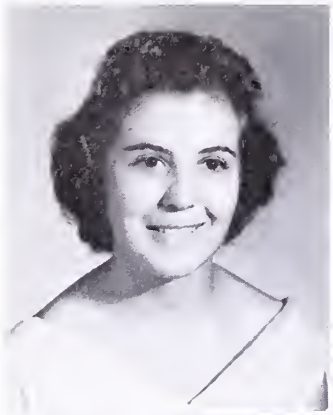

Sandra Sue Spinks
"I slept and dreamed that life was beauty."

Margie Lee Stinnett
"My hope is not broken."

Patricia Ann Stinnett
"Desires and dreams and powers."

Veronica Lee Swoin
"As if you could kill time without injuring eternity."

Elizabeth Ackerly Swortz
"Let me have audience for a word or two."

Chorles Pendleton Sykes
"Keep up appearances whatever you do."

But Our Pride Lies In Our Achievements....

Robert Lee Terry
"So absolutely good is truth. Truth never hurts."

Dianne Burmon Tingler
"I can promise to be upright."

Edith Virginia Thomas
"Sensible people find nothing useless."

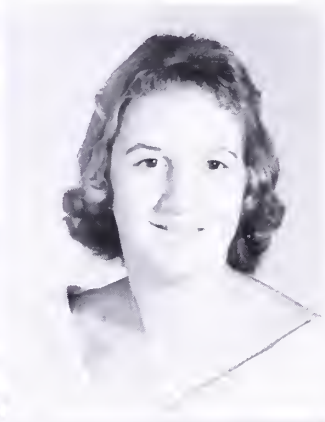

Alan Woyne Thompson
"He blushes, all is all right."

Katherine Elizobeth Thompson
"As a dream when one awaketh."

Fred Eugene Tucker
"Oh, fancies that might be, oh, facts that are."

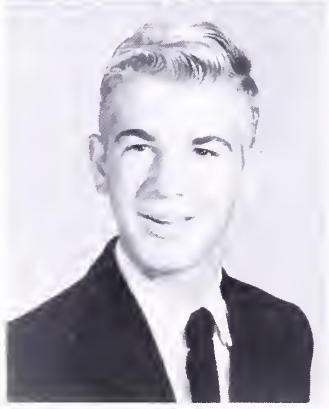

Robert Wayne Vess
"Keep coal; it will all be over one hundred years hence."

Joyce Leigh Waddell
"Many daughters have gane virtuously but thou excellest them oll."

Mary McCraw Ward
"Reigns mare or less, and glaws in every heart."

Gary Eugene Warlitner
"He attains whatever he pursues."

Betty Lou Warwick
"It may be far years and it may be farever."

Virginia Ruth Watsan
"I wauld sooner fail thon not be among the greatest."

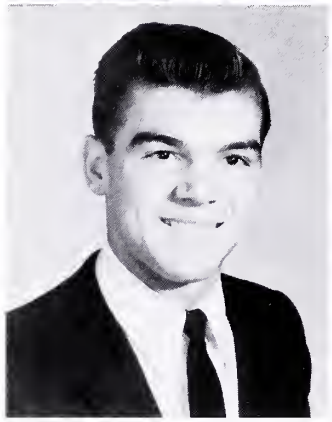

While Living And Learning At C.H.S....

Helen Marie Webb
"Not much talk—a great sweet silence."

Patricia Lou Weikle
"Of surpassing beauty in the bloom of youth."

Phyllis Jean Whitmore
"Oh, 'tis lave that makes us grateful."

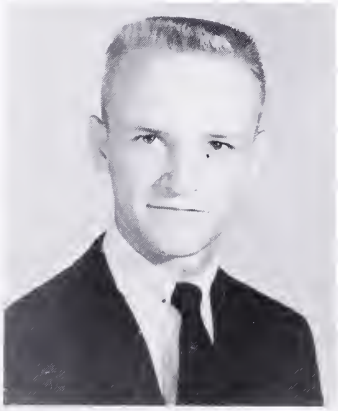

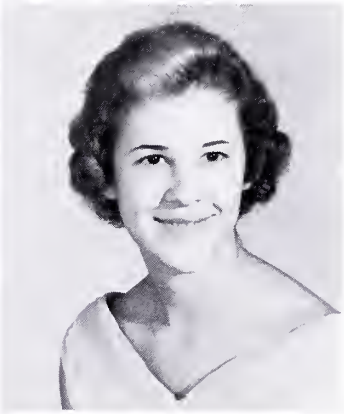

Howard Lawrence Wickham, Jr.
"Bravery never goes aut of fashian."

Rebecca Bernard Woods
"Yaur heart's desires be with yau."

Danna Sue Worley
"A single ward has sametimes last ar won an empire."

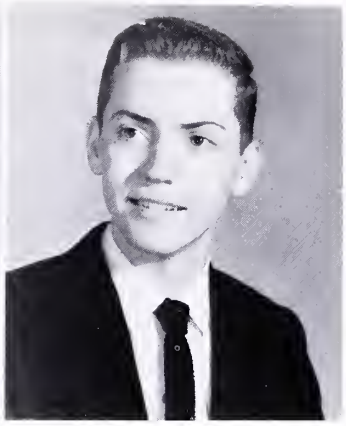

Wayne Allen Wright
"Better a bad excuse, than none at all."

Doris Ellen Young
"Who cares, for nothing alone is free."

William Ballard Zimmerman
"Syllables govern the world."

SENIOR RECORD

AILSTOCK, MAE FRANCES
F.H.A. 2, 3; Songleader 3.

ALTIZER, WALTER BURTON
Class President 2, 3. Homeroom President 4. Football 3, 4; Captain 4. Basketball 3, 4; Co-Captain 4. Baseball 3, 4. K.V.G. 3, 4. Monogram Club 3, 4. Student Council 2, 3. Annual Staff 4. Monogram Vice-President 4.

ARMENTROUT, DELBERTA LORENE
F.H.A. 3, 4.

ARRITT, JAMES CARL
Football 2, 3. Baseball 3, 4. Homeroom Treasurer 2, 4. Homeroom Vice-President 3, Honor Student 3. Junior Marshal 3.

BARNHART, JUDY NOEL
Class Vice-President 3. Student Council 2, 3, 4. Tri-Hi-Y 3, 4; Co-Chaplain 3; Secretary 4. Beta Club 3, 4; President 4. Beta Convention 3, 4. Basketball 2, 3, 4; Co-Captain 4. Monogram Club 4. Junior Marshal 3.

BARTLEY, JERRY ALLEN
D.O. 3, 4. State D.O. Convention 3. Dance Club 2.

BASHAM, MARY DELL
F.B.L.A. 3, 4; Secretary 3, President 4. F.H.A. 2. Homeroom Secretray 4. Library Staff 3.

BAYNE, DEBORAH SUE
Pom-Poms 3. Minstrel 3, 4. Class Treasurer 3. Annual Staff 3, 4; Editor 4. F.T.A. 4. Homecoming Queen 4. Homeroom Secretary 4. S.I.P.A. 3, 4. Office Staff 3. Beauty Court 4. Honor Student 4.

BEIRNE, RICHARD FOULKE
Beta Club 3, 4; Vice-President 4. Beta Convention 3. Band 2, 3, 4. Class Vice-President 4. Honor Student 2, 3, 4. Annual Staff 4.

BIRD, GEORGE EDWARD
Basketball Manager 2. Monogram Club 2, 3, 4. Band 2, 3, 4. K.V.G. 2, 3, 4.

BLAND, DAVID ALLEN
Table Games 2. K.V.G. 2, 3, 4. D.E. 4; Vice-President 4. D.E. Convention 3, 4.

BLANKENSHIP, SUE ANN
Band 2, 3, 4. F.H.A. 3, 4. Basketball 2, 3, 4. Monogram Club 4. F.B.L.A. 3; Parliamentarian 3. Office Staff 4. Beauty Court 4.

BOYD, SCOTTIE ANN
Pom-Poms 3, 4; Head Pom-Pom 4. Annual Staff 4. Office Staff 3, 4.

BRINKLEY, CATHERINE LOUISE
Band 2, 3.

BROOKS, SHIRLEY GRACE
F. H. A. 2, 3, 4. Minstrel 4.

BROUGHMAN, BRENDA JOYCE
F.H.A. 2. Science Club 2. F.B.L.A. 2, 3, 4; Vice-President 3; Secretary 4. F.B.L.A. Convention 3. F.T.A. 2. Student Council 4; Secretary 4. Beauty Court 4.

BROUGHMAN, GERALD COLIN
Basketball 2, 3, 4; Co-Captain 4. Track 2. Football Manager 4. Monogram Club 3, 4.

BRUCE, CAROL ELIZABETH
F.H.A. 2, 3, 4; Chaplain 2. Homeroom Secretary 3.

BURLEY, JERRY NELSON
D.E. 4; Parliamentarian 4. D.E. Convention 4. K.V.G. 3, 4.

CAMPBELL, CURTIS WAYNE
Football 2.

CAMPBELL, DONNA REA
F.H.A. 2, 3. Annual Staff 4.

CARPER, GLENN LAURENCE
Minstrel 4. Wrestling Manager 4. Dramatics Play 4. A'Cappella Choir 4.

CARPER, LINDA LOU
Minstrel 3, 4. A'Cappella Choir 3, 4. F.H.A. 2.

CARTER, ELDENE SEIGFREID
D.E. 4. D.E. Convention 4.

CARTER, GLENN WILLIAM
Wrestling 2, 3, 4. Monogram Club 4.

CARTER, JESSE JOHNSON
Wrestling 3. D.O. 4; President 4. Drill Team 2.

CARTER, NANCY JANE
A'Cappella Choir 3. Minstrel 2, 3. Drill Team 2.

CARTER, WANDA FAYE
Cheerleader 2, 3, 4. Office Staff 2. Monogram Club 3, 4. Minstrel 3, 4. Dramatics Play 3. F.B.L.A. 4. F.H.A. 2, 3.

CASEY, HARRY BROWN
D.E. 3, 4; President 4. State D.E. Convention 3. Football 2.

CAVINESS, WOODROW WILSON
Football 2, 3, 4; Co-Captain 4. Monogram Club 3, 4.

CHARLES, VIRGINIA LEE
F.H.A. 2, 3, 4. Minstrel 3, 4. A'Cappella Choir 4.

CLUCK, LARRY DONALD
D.E. 3, 4. D.E. Convention 3, 4.

COLLINS, MICHAEL McHALE
Annual Staff 4. Football 2, 3, 4. Wrestling 4. Monogram Club 4. Minstrel 3, 4.

CONNER, BARBARA ELLEN
F.H.A. 2, 3.

CRAWFORD, PATRICIA SUE
Tri-Hi-Y 4. A'Cappella Choir 4. Minstrel 3, 4.

SENIOR RECORD

DALE, SANDRA ELLEN
Tri-Hi-Y 3, 4. Manager Basketball 4.

DAWSON, FRANK HENRY
Homeroom Vice-President 3. Annual Staff 4. Baseball 4. Dramatics Play 4.

DEACON, LARRY VAUGHAN
D.O. 2

DILLEY, RANDALL LEON
Basketball 2, 3, 4. K.V.G. 2, 3, 4. Track 2. Monogram Club 2, 3, 4. Baseball 3, 4. Football Manager 4.

DONALLY, EDDIE CARPER
Football 3. Wrestling 3, 4. K.V.G. 3, 4. Monogram Club 3, 4 Dramatics Play 4. Homeroom President 3. Minstrel 3, 4.

DRESSLER, NANCY PATRICIA
F.H.A. 2.

EARLY, PRISCILLA LYNN
Pom-Poms 3. Student Council 2. Majorette 4. Minstrel 2, 3, 4. Beauty Court 4.

EGGLESTON, ROBERT CHARLES
Wrestling 3, 4. Science Club 2. D.O. 4. K.V.G. 3, 4. Monogram Club 4.

ERVIN, WILLIAM WAYNE
Football 3, 4. Basketball 2, 3, 4. Track 2. Baseball 3, 4 Monogram Club 2, 3, 4.

FLOYD, JANET SUE
Basketball 2, 3, 4. F.B.L.A. 3. F.H.A. 2. Monogram Club 4. Homeroom President 3; Vice-President 2; Secretary-Treasurer 4.

FORBES, FRED FENTON
Dance Club 2. Drill Team 3. D.O. 3. D.E. 4.

FORBES, LEROY JUSTICE
K.V.G. 2, 3, 4. Homeroom President 2. Track 3.

FRIDLEY, LINDA SELDEN
Basketball 2, 3, 4; Co-Captain 4. Tri-Hi-Y 3, 4; Treasurer 4. Beta Club 3, 4. Band 3, 4. Homeroom President 2. Beta Convention 3. Honor Student 2.

FRIEL, LINDA STEWART
F.H.A. 2, 3.

FRITTS, CHARLES DENNIS
K.V.G. 4. Baseball 4.

GARTEN, PATRICIA LEE
Homeroom President 2. F.T.A. 4; Vice-President 4. Annual Staff 4. Beauty Court 4.

GAYLOR, DOROTHY BELLE
Class Secretary 2. Majorette 3, 4; Head Majorette 4. F.B.L.A. 4. Annual Staff 4. S.I.P.A. 4. Minstrel 3, 4. Beauty Court 4.

GORDON, JAMES THOMAS
K.V.G. 2, 3, 4.

GROSE, PATRICIA ANN
Beta Club 3, 4. Homeroom Secretary 2. Tri-Hi-Y 3, 4. A'Cappella Choir 4. Honor Student 3. Minstrel 3, 4. Junior Marshal 3.

GUTH, RITA CAROL
F.H.A. 3.

HANKS, LINDA PEARL
Girls' State 3. Beta Club 3, 4; Secretary 4. F.B.L.A. 3, 4; Treasurer 3; Vice-President 4. F.B.L.A. Convention 4. Tri-Hi-Y 4. F.H.A. 2. Homeroom Secretary 3. Honor Student 4. Junior Marshal 3.

HANNA, CHARLES LEE
Beta Club 3. Minstrel 3, 4. A'Cappella Choir 4. Homeroom Vice-President 2; President 3.

HANNA, MARY ETHEL
Beta Club 3, 4. Beta Convention 3, 4. Homeroom Secretary 2. Pom-Poms 3, 4. Minstrel 2. Honor Student 2, 3.

HARMON, CHARLES WAYNE
Science Club 2. D.E. 4.

HAYSLETT, JULIAN MONROE
Basketball 2, 3, 4. Boseball 2, 4. Football 2.

HEDGES, ROY LEE
Student Council 2. Football 2, 3, 4. Monogram Club 4.

HEPLER, CARLOS MILLER
Student Council 3. D.E. 4.

HICKS, GROVER HAMILTON
Basketball 2, 3, 4. Band 2, 3, 4. A'Cappella Choir 4. Minstrel 4.

HIGGINS, ELDINA
D.O. 3, 4.

HILTON, CAROL ANN
Honor Student 2, 3. Student Council 4. Tri-Hi-Y 4. Annual Staff 4. S.I.P.A. 4. Beauty Court 4.

HENNING, JUNE ANN
F.H.A. 2 F.T.A. 3, 4; President 4. F.B.L.A. 3; Historian 3. Beta Club 3, 4. Tri-Hi-Y 4. Honor Student 2. Dramatics Play 4. Junior Marshal 3.

HINTON, EUGENE WARREN
Homeroom President 3, 4. Class Treasurer 4. K.V.G. 3. Baseball 4.

HUDSON, MORRIS THOMAS
Drum Major 2, 3, 4. Student Council 2, 3, 4. Homeroom Vice-President 4. Class President 4. Monogram Club 3, 4. Wrestling 2, 3, 4; Co-Captain 4. A'Cappella Choir 3. Minstrel 2, 3, 4 Annual Staff 4; Assistant Business Editor 4. Dramatics Play 4.

JACK, FRANCES WHITE
F.H.A. 4.

JORDAN, ALLEN RAYMOND
Band 4. Minstrel 3, 4. A'Cappella Choir 3, 4.

KEATON, JUDY RAY
F.B.L.A. 3. Minstrel 4

KEMPER, LEWIS DEWITT
Band 2. K.V.G. 3, 4. D.E. 4; D.E. Convention 4. Minstrel 4.

KENNEDY, WANDA LOMAX
Homeroom Vice-President 2; Secretary 3. F.H.A. 2, 3, 4.

KERSEY, JOYCE ILENE
Pom-Poms 4. Homeroom Secretary 2.

KESSINGER, MALCOLM APPLETON
Band 2, 3, 4, A'Cappella Choir 4. Minstrel 3, 4. Dramatics Play 4. All-State West 4.

LAIR, ROBERT McKEE
Nature Club 2.

LANDIS, JAMES FRANKLIN
Band 2, 3, 4. Science Fair 2, 3, 4.

LAUGHORNE, BONITA ANN
Cheerleader 2, 3, 4; Head Cheerleader 4. F.H.A. 2, 3, 4. Student Council 2. Monogram Club 3, 4. Minstrel 3, 4. A'Cappella Choir 4.

LEE, CHARLES EUGENE
Baseball 3, 4. Monogram Club 3.

LOAN, TOBY SUE
Band 2, 3, 4. Minstrel 3, 4.

LOVE, RICHARD LYNWOOD
Beta Club 3, 4; Treasurer 4. Student Council 4. Minstrel 2, 3, 4. Band 2, 3, 4. Honor Student 3. Junior Marshal 3.

LOWE, VIRGINIA MAE
F.H.A. 2, 3. Homeroom Vice-President 3.

MAYS, SANDRA LEE
Student Council 3. Minstrel 4. Homeroom Secretary 2. F.T.A. 4.

MILSTEAD, LOYD ERVIN
Football 2, 3, 4. Monogram Club 2, 3, 4. Student Council 2.

SENIOR RECORD

MOODY, BARBARA ANN
F.H.A. 2, 3, 4; Chaplain 3; Vice-President 4. Tri-Hi-Y 4. Student Council 4. State F.H.A. Convention 3.

McNEELY, JOYCE MARIE
F.H.A. 2, 3, 4. Cheerleader 2.

NICKOLS, ALMA VIRGINIA
F.H.A. 2, 3; Reporter 2. F.B.L.A. 2; Reporter 2.

NOEL, JUANITA MARGARITE
F.H.A. 2, 3, 4; Songleader 3. Minstrel 4.

O'CONNER, CAROLE JEAN
F.H.A. 2. Homeroom President 4; Secretary 2.

OHL, CAROL JUNE
Tri-Hi-Y 3, 4. Band 2, 3, 4. Minstrel 3. Class Treasurer 2; Class Secretary 3. Annual Staff 4. Assistant Editor 4. A'Cappella Choir 3. Monogram Club 4. Science Fair 2, 3, 4; Second Prize 2; Third Prize 3.

PENTZ, CAROL ANN
Homeroom Vice President 3.

PERKINS, ARDEN WAYNE
Football 3. Wrestling 3. Reporters Club 2. Monogram Club 3, 4. Minstrel 4.

PICKETT, PATRICIA MAE
Minstrel 3, 4. A'Cappella Choir 4.

PULLIN, GERALD McLARN
K.V.G. 2, 3, 4.

RICE, PAUL FRANKLIN
Baseball 4.

RICKETT, SHARON SUE
F.H.A. 2, 3.

ROBINSON, BARBARA ELLEN
F.B.L.A. 4. F.H.A. 2.

ROBINSON, NANCY LEE
Student Council 4. F.B.L.A. 4.

ROGERS, BETTY JEAN
F.H.A. 2, 3, 4. Field Day 2, 3.

SCHOLZ, RICHARD KARL
Track 2. Football Manager 2, 3, 4. Basketball 2, 3. Monogram Club 2, 3, 4. Science Fair.

SEAL, GERMAINE ELIZABETH
F.H.A. 2, 3, 4. F.H.A. Historian 3. D.O. 4.

SEE, ROBERT WAYNE
D.E. 4.

SINK, ERSKINE JAMES
Drill Team 2. D.E. 3. D.O. 4. K.V.G. 3, 4.

SITES, BARBARA GALE
F.H.A. 3, 4; Chaplain 4. Cheerleader 3, 4. Homeroom Secretary 2. Monogram Club 4. Minstrel 4.

SMITH, CHARLES GILLIAM
D.O. 3, 4. Drill Team 3. K.V.G. 2, 3, 4. Wrestling 3.

SMITH, JANET FAY
F.H.A. 2, 3; Treasurer 2. Office Staff 4. D.E. 3; Convention 3. Field Day 2, 3. Homeroom Vice-President 4.

SMITH, JANICE DAY
Honor Student 2. Annual Staff 4. S.I.P.A. 4.

SMITH, LINDA LEE
Minstrel 3, 4. F.H.A. 2, 3. A'Cappella Choir 4.

SMITH, MARGARET CAROLYN
F.H.A. 2, 3, 4; Parliamentarian 3; President 4; State Convention 3. Homeroom Vice-President 2, Tri-Hi-Y 4. Dramatics Play 4.

SMITH, MARION RODNEY
D.E. 3, 4. Nature Club 2. Track 3. D.E. Convention 4, D.E. Reporter 4

SMITH, ROBERT LEE
K.V.G. 3, 4. Homeroom President 4. Honor Student 3.

SNEAD, RONALD WILSON
Student Council Vice President 3; President 4. Beta Club 3, 4. Basketball 2, 3, 4. Track 2, 3, 4. Class Vice-President 2. Boys' State 3. Monogram Club 2, 3, 4, Secretary and Treasurer 3. Honor Student 4. Junior Marshal 3.

SPINKS, SANDRA SUE
F.H.A. 2, 3, 4. Handicraft Club 2.

STINNETTE, MARGIE LEE
Majorette 3, 4.

STINNETT, PATRICIA ANN
Basketball 2, 3, 4. F.H.A. 2. F.B.L.A. 3, 4. Monogram Club 4. Field Day 2, 3. Homeroom President 2; Secretary and Treasurer 3. Student Council 3.

SWARTZ, ELIZABETH ACKLERLY
Basketball 2, 3, 4. Tri-Hi-Y 3, 4. Beta Club 3, 4. Annual Staff 4; Copy Editor 4. Pom-Poms 3. Beta Convention 3, 4. Honor Student 2, 3, 4. S.I.P.A. Convention 4. Junior Marshal 3. Monogram Club 4. Beauty Court 4. Science Fair 3, 4; Honorable Mention 3.

TARAZI, SAMIR FAYEK
High School Forum for exchange students 2.

TERRY, ROBERT LEE
Science Club 2.

THOMAS, EDITH VIRGINIA
F.H.A. 2.

TINGLER, DIANNE BURMAN
A'Cappella Choir 3, 4. Pom-Poms 3, 4. Minstrel 3. 4.

TUCKER, FREDDIE EUGENE
K.V.G. 4. D.E. 3.

WADDELL, JOYCE LEIGH
Band 2, 3, 4. Tri-Hi-Y 3, 4. F.T.A. 4. Monogram Club 4. Class Secretary 4. A'Cappella Choir 4. Minstrel 4.

WARD, MARY McCRAW
F.H.A. 2, 3; Chaplain 2. F.T.A. 3, 4; Chaplain 3; Vice President 4. Tri-Hi-Y 4. Homeroom Treasurer 3. Minstrel 4. Student Council 4.

WARLITNER, GARY EUGENE
D.E. 4; Reporter 4. D.E. Convention 4. Football 2. Minstrel 4.

WARWICK, BETTY LOU
Minstrel 2, 3, 4. A'Cappella Choir 3, 4. F.H.A. 2, 4. Office Staff 4. Handicraft Club 2.

WATSON, VIRGINIA RUTH
F.H.A. 2. Honor Student 3, 4. Beta Club 3, 4. A'Cappella Choir 4. Minstrel 3, 4. Homeroom Vice-President 4.

WEBB, HELEN MARIE
F.H.A. 2, 3. Student Council 3.

WEIKLE, PATRICIA LOU
Student Council 2, 3. Homeroom President 3. F.H.A. 2. Tri-Hi-Y 3, 4; Vice-President 4. Minstrel 4.

WHITMORE, PHYLLIS JEAN
F.H.A. 2, 3. Homeroom Treasurer 2.

WOODS, REBECCA BERNARD
Tri-Hi-Y 3, 4; President 4. Model General Assembly 3.

WORLEY, DONNA SUE
Homeroom Treasurer 2, 3; Secretary 3, 4. Tri-Hi-Y 3, 4. F.B.L.A. 3, 4; Reporter 3; Treasurer 4. Student Council 4. Basketball 2.

WRIGHT, WAYNE ALLEN
Record Club 2. Homeroom Treasurer 3. D.O. 4.

YOUNG, DORIS ELLEN
Cheerleader 2, 3. Student Council 2. F.H.A. 2. Minstrel 2, 3. Office Staff 2, 3.

ZIMMERMAN, WILLIAM BALLARD
Student Council 2, 3. Student Council Convention 2. Minstrel 3, 4. A'Cappella Choir 3, 4. Honor Student 3, 4.

Post Graduates

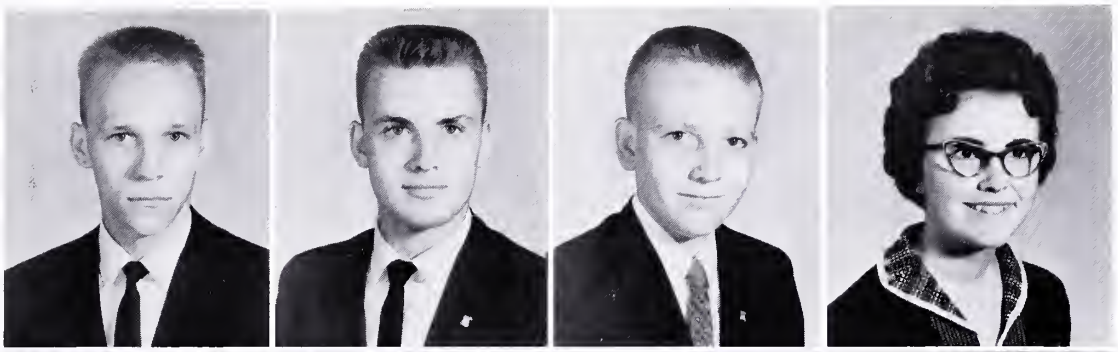

Harold Berkley Bickers
Ronald Lee Bunch
Joseph Hanno Carpenter
Erma Joyce Cody

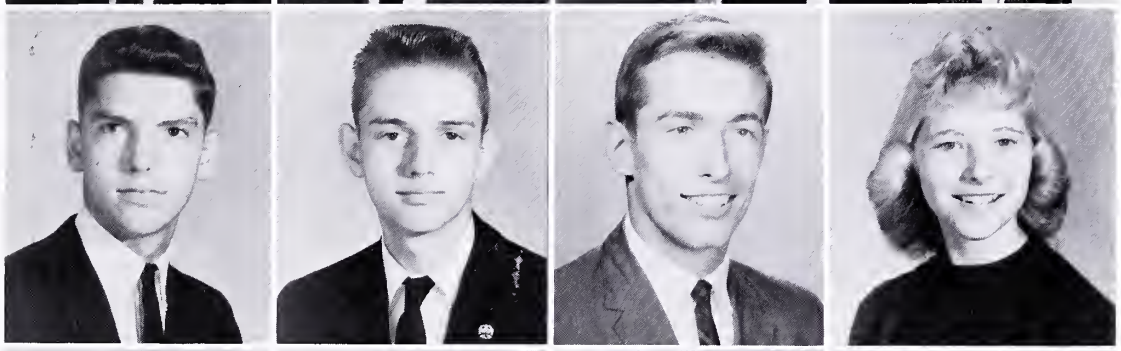

William Milton Cooke
Patrick Dewey Crowder
Ronald Dean Huffmon
Geraldine Foye Keith

Larry Nelson Knighton
Nathan William Lee
Marvin Leslie Lipes
Richard Allen Logon

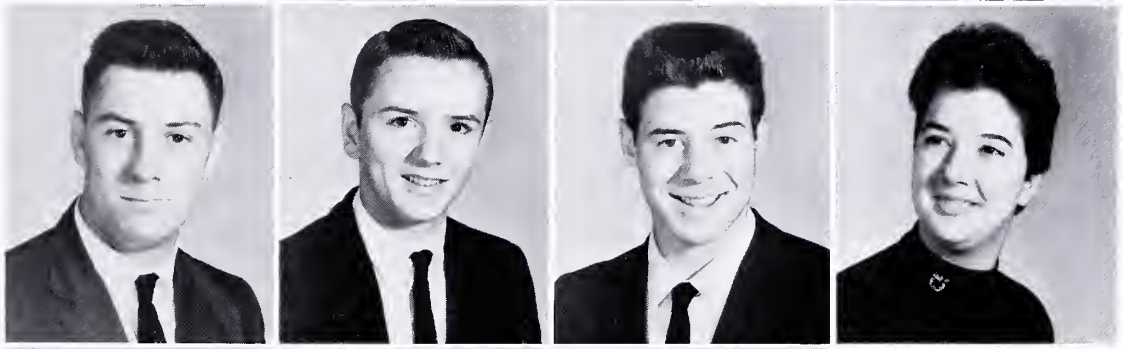

Fredrick Elmore Pierce
Howard James Poogue
Cyril Sonderson Rice
Madalyn Elaine Shepard

Normon Ernest Shumote
Terry Wayne Surber
Grayson Leroy Thocker

THANKS FOR YOUR PATRONAGE

Thomas, do you have the materials together? . . . We should be ready for our first customer.

I have the receipt blanks . . . a pen . . . and of course, an annual.

Good . . . what you say we start here? Be sure to watch this approach carefully . . . so you will know what to do.

All right, Ronnie, but take it slow . . . I want to be able to catch everything.

Here goes. . . .

Hello, Mr. Early. . . . I'm Ronnie Bunch and this is Thomas Hudson and we're from Covington High School. If you have time we would like to talk to you about an ad in our annual, "Puffs and Patches."

Tell me one thing, boys . . . Since I am acquainted with your type of advertising. . . . Why do you have to sell ads for your book?

Well . . . Sir . . . it is self-supporting. . . . We sell the books and ads to cover all publishing costs.

Do you operate in the black?

Every year, Sir. Proud to say . . .

Good business, Ronnie and Thomas.

What do you have to offer?

Well—first . . . let me say that more than 450 students buy an annual . . .

two-thirds of our school population . . . so counting their families . . . at least eighteen hundred people will see your ad . . .

That makes good sense. . . . How about sizes and cost?

These are our samples. . . . You have a choice of four sizes: full page, fifty dollars; half page, twenty-five dollars; one-fourth page, fifteen; and one-fifth page, ten dollars . . .

Yes, Sir. . . . And with all ads fifteen dollars and up we will provide a picture. . . . Naturally . . . you select your own copy . . .

How about the cost of the picture?

No additional cost, Sir. . . . We will take it at your convenience and even provide student models if you desire.

Good deal! I'll take a half-page ad.

Oh! Thank you. . . .

Now—when do I pay?

We'll bill you after the first of the year, Mr. Early.

Thanks again, Sir . . . it is through your patronage that we are able to finance our yearbook.

You are welcome.

FINK'S JEWELERS

323 West Main Street

Your Headquarters for Brand Names

Diamonds
Silverware

Watches
and China

Dial 5671

The Number 1 Jeweler In The Nation

Woods, Garten, Gaylor, Bayne

Follow the Best-Dressed Students To

COVINGTON DEPARTMENT STORE

"The Store of Brand Names"

Another load of Superior Ready-Mixed Concrete "Pour Concrete the easy Economical Way"

SUPERIOR READY MIXED CORPORATION

Dial 2-2130

Second Street

Covington, Virginia

SMITH'S SUPER MARKET

Compliments of

Albert Smith, Jr.

125 N. Maple Ave.

Covington, Va.

For All Your

Prescriptions

visit

PLOTT'S PHARMACY

Dial 2-7776

603 Highland St., Covington, Va.

L. G. BALFOUR CO.

Known wherever there are schools & colleges

Commencement Invitations

Diplomas—Personal Cards

Club Insignia—Medals

Trophies

Representative

J. L. ROBERTSON

Box 6013

Richmond 22, Virginia

Better Values For Better Living

MONTGOMERY WARD AND CO.

Satisfaction Guaranteed or Your Money Back

Compliments of the

J. C. PENNEY CO. INC.

CONSERVATION, GOOD TURN

Young America has an intelligent concern for forests and related resources — soil, water and wildlife.

We are proud of the young people of this community who are learning to appreciate the real meaning of conservation.

Real conservation permits forests to produce continuing crops of trees. This is tree farming.

WEST VIRGINIA PULP AND PAPER COMPANY

ROOKLIN'S DEPARTMENT STORE

"Shop Around the Corner for Better Values"

Maple Avenue Dial 7281

VOGUE BEAUTY SALON

FRANCHISED ESKA SALON

REGISTERED COSMETOLOGISTS

YOUR CAREER IN ENGINEERING

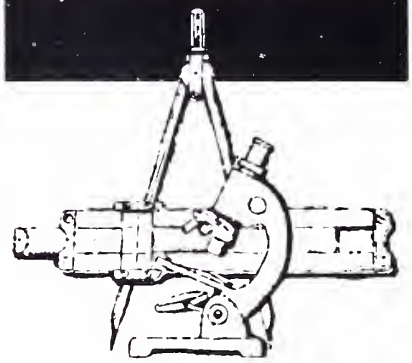

If you're interested in science and mathematics, you may well have a bright future in engineering.

Few fields offer such varied and promising careers. The faster we progress, the more engineers are needed. So consider making America's progress your own. Plan for a career in engineering!

VIRGINIA ELECTRIC AND POWER COMPANY

SNEAD BUICK COMPANY

BUICK SALES AND SERVICE

South Lexington Street

Telephone 3236

RAPP'S SHELL

Monroe and Beech Streets

Phone 8961

Covington, Virginia

R. K.'S

POWELL PLUMBING

AND

HEATING

214 Highland Street

Covington, Virginia

Phone 4291

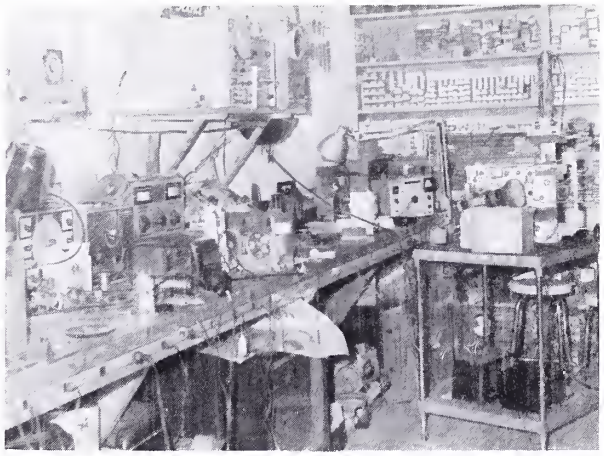

T. V.
On The Blink?
Repaired
In A Wink!

RED'S TV

Phone 2-3861

PURKEY FLORIST

Flowers for All Occasions

Phone 2-2241 312 N. Maple Ave.
Nights, Sundays and Holidays
Call 2-8616

PAUL HUFFMAN

Complete Line of gas and oil equipment

Repairs and Installations

Phone Covington 2-0536

111 Monroe Street

O. E. PARKER AND COMPANY, INC.

Building Material

and

General Contracting

Office Phone 3191, 3291

PADGETT'S ESSO STATION

Monroe Street, Covington

Dial 2-9536

PAINTER AND ROBERTSON

The Style Shop For Men and Women

"Dress Right"—You Can't Afford Not To

Main Street
Covington, Virginia
Dial 5236

MOODY'S SALES AND SERVICE

Homelite chain saws
Chain parts and service

Hot Springs Road
Covington, Virginia

ALLEGHANY HARDWARE CO., INC.

"Good Goods at Good Prices"

Sporting Goods—Hardware

Guns and Ammunition—Paints

Phone 2-2123—2-2124

Main Street Covington, Va.

OLIVER DISTRIBUTING COMPANY

Wholesale Distributors
Maintenance and
Janitor Supplies—Specialties

Dial 5681 Covington, Va.

Distributor:
Johnson Industrial
Waxes and Cleaners—
National Laboratories Products

(N-L Concentrate — Vani-Sol Bowl Cleanse — Dura-Tex Wax — Dual Disinfectant and Deodorant.)

HERFF-JONES

Manufacturers of

Covington High School Standard

Class Rings

Virginia Representative

JAMES L. DECK

P. O. Box 4735

Richmond, Virginia

STEFFEY'S

Cleaning, Altering, Pressing

"Look Snappy"

Covington, Virginia

Ship Via

SMITH'S TRANSFER CORPORATION

of

Staunton, Virginia

Covington Terminal . . . Phone 3371

SOUTHERN RESTAURANT

Drinks of all kinds
Home of fine foods

Mr. & Mrs. Eddie Carter Phone 9516

THE SHOE BOX

Style and Fit
In Beautiful Shoes

Phone 2-9616 Covington, Virginia

SPROUSE'S BARBER SHOP

2 Chairs **Haircuts to please!**

606 Highland St.

MAGAZINE GROCERY

545 North Alleghany Ave.

Free Delivery

Dial 2171 Covington, Va.

H. B. Lide

Distributor

THE PURE OIL CO.

Phone 2-6336

Covington, Virginia

Alleghany County's only
Top Value Stamp
Fuel Oil Dealer

WISEMAN'S BARBER

AND

BEAUTY SHOP

Dial 2-7911
or 2-9432

JONKO, INC.

Builders—Developers

Covington, Virginia
Phone 2-2965

CITIZENS NATIONAL BANK

Covington, Virginia

"We are equipped to serve you"

Member Federal Deposit Insurance Corporation

Member of Federal Reserve System

JIGG'S DRIVE-IN

Home of the Jiggs Burger—Ice Cold Root Beer

Open 10 am-12 pm

Plenty of Parking

Call us—Your order will be ready

Rt. 60

Phone Cov. 4182

RAYON SERVICE STATION

All Pure Oil Products

E. C. (Buck) Whiteside, Prop.

Dial 2-5706

Covington, Virginia

Dial 2-5776 Park & Munford Streets Edgemont

ROY M. PHILLIPS

Refrigeration and Air Conditioning
Frigidaire—Sales and Service

Covington Virginia

STANLEY NICHOLS, INC.

Plymouth—DeSoto—Lark

Lexington and Sixth Streets

Covington Virginia

RITSCH'S CLEANERS

Dial 3211 or 3021

Main Street

Covington Virginia

REID'S GRILL
AND
BLUE ROOM

Covington, Virginia

For the best in food supplies shop at

MICK OR MACK

Phone 2-7731

W. Main Covington, Va.

SWP
COVER THE EARTH
AFRICA EUROPE ®

SHERWIN-WILLIAMS PAINT STORE

"The Store for all of your paint needs."

Dial 3352

435 W. Main St. Covington, Va.

CLINTON CHAINSAWS
SALES SERVICE

Authorized Sales & Service
Briggs & Stratton, Clinton-Lawson
Power Products
Reo & Clinton Chain Saw

M M's REPAIR SHOP

106 S. Lexington St.
Covington, Virginia

DR. PEPPER BOTTLING COMPANY

"Frosty Man, Frosty"

Roanoke, Virginia

Compliments of

H. D. VANCE

AND

J. H. CARPENTER

GRAND PIANO AND FURNITURE CO.

139 Maple Avenue

Covington's Most Modern

Furniture Store

"Compare Anywhere"

FRIDLEY'S PHARMACY

"Service For The Sick"

Dial 3166

Covington, Virginia

GOOD YEAR

STOP AND SAVE AT THIS SIGN

Congratulations To The

Class of 1960

GOOD YEAR SERVICE STORE

Phone 2-2211

Covington, Virginia

INDUSTRIAL RAYON CORPORATION

Congratulations to the Class of '60

LEGGETT'S DEPARTMENT STORE

The friendly store and home of better values

Main Street Covington, Virginia

Best Wishes To The Class of '60

JAMISON OIL COMPANY

Distributor of
Shell Products and Firestone Tires

Wholesale Plant
610 Locust Street

Service Station
113 East Riverside

Covington, Virginia

Compliments To Class of '60

PLYMALE'S BARBER SHOP

ROSE'S

"Your friendly 5, 10 & 25c store"

Main Street Covington, Virginia

"Shop for Every Need"

For Fine Service

PHILLIP'S CLEANERS

"Unexcelled dry cleaning"

11 Short Street Covington

Phone 3286

E. S. "Buddy" Miller, agent

STATE FARM INSURANCE

Auto—Life—Fire and Casualty

Corner of Hickory & Riverside Covington, Virginia

Phone 2-2498

Compliments of

ALLEGHANY ROYAL CROWN INC.

Covington, Virginia

AUSTIN BROTHERS

Paint and Body Shop

Monroe Street

RADIATOR & TIRE REBUILDERS, INC.

"Service we're Proud of!"

Radiator repair —— Tire recapping

305 Monroe Avenue

Covington, Virginia Phone 2-2862

"Congratulations To The Class of '60"

ARRITT'S FUNERAL HOME

Phone 2-2201 Covington, Virginia

Compliments of

ARRITT'S RADIO AND T.V. SERVICE

1138 Highland Street

Phone 2-3346 Covington, Virginia

ALLEGHANY PUBLISHERS

Commercial printing **Wedding Stationery**

223 Main Street Dial 4246

DOCK'S GRILL

Fine Food **Good Drinks**

402 Highland Street

Covington, Virginia Dial 9351

E. A. SNEAD FURNITURE COMPANY, INC.

209 Maple Avenue

Covington, Virginia

DOWNER'S STORE

HARDWARE **VARIETY**

"Your one stop store"

Open until 9:00 p.m.

PAUL FLINT

Building Contractor

Covington, Virginia Dial 2-0857

AYERS LAUNDRY & CLEANERS

Phone 2-2156 Covington, Virginia

BYRD'S ESSO SERVICE CENTER

Alleghany Avenue and Highland Street

Phone 4956 Covington, Virginia

Students Agree
That

BURR'S STUDIO

Is

"Tops in Film Processing"

Phone 9281 Nights and Holidays call 2-9597

BOTTLED GAS CO.

Of Covington

310 Maple Avenue Covington, Virginia

CLAY SHOE STORE

Specializing In Shoes For the Teens

Velvet Steps for Women

Weatherbird for Children

City Club for Men

Our Food Is The Best

Dairy Treat

Cups—Cones—Sundaes

"Eat A Pigs Dinner"

Call Us • We Deliver

NORTHSIDE DRIVE-IN

"A Good Place to Meet Your Friends"

1104 State Road

Phone 2-2754 Covington, Virginia

CALLING ALL BOYS!

Automotive Parts At

McCLUNG BROTHERS INC.

815 Highland Street

Dial 2-2144

FAIRLAWN SERVICE STATION

"Tops in service"
"Top of the hill"
A. C. "Bud" Johnson

Phone 3251

DAIRY QUEEN

Tastes Better
Dilly Cones & Sundies
D. Q. Sandwich Banana Splits
Malts & Freezes
Pints—Quarts—Half-Gallon

"The truck is out to serve you."

For the best in town
go to

DRESSLER MOTOR, INC.

Dodge-Simca Cars
Dodge Trucks

Your Daily Newspaper

THE COVINGTON VIRGINIAN

Special rates
for
College students

"Just like a letter from home
. . . every day in the week."

Engraving

COVINGTON HARDWARE & FURNITURE COMPANY

Sixty-Six Years of Continuous Service

Phone 3366 326-330 W. Main St.

COVINGTON GLASS & MIRROR COMPANY

Mirrors made to order
Store fronts—Structural—Window Steel Sash
Bent Windshield—Glazing—Resilvering—Auto Glass Installed

128 E. Riverside Ave. Phone 2-3621

COVINGTON GROCERY COMPANY

Wholesale Distributors

107 Fudge Street Phone 2-2137

"Where the home begins"

COVINGTON LUMBER COMPANY INC.

Sunnymeade Phone 2-2107

COZY KITCHEN

"Where the keen teens snack"
Under management of "Pookie" and "Ginger" Leitch

Corner of Highland and Chestnut Streets
Covington, Virginia

H. PHIL BURKS

310 Pine Street Dial 4211

General Contractor & Builders

BUDDY AND SONNY'S

"Try our delicious Buddyburger"

Hamburgers **Hot Dogs**

French Fries **Soft Drinks**

For all your Electrical needs

BOSSERMAN BROS. ELECTRIC CO.

Covington, Va.

Compliments of

BARR-TOPHAM CO.

L. K. MAYTAG

Furniture Company

Covington, Virginia

Phone 8281 294 West Main St.

HILL'S DRUG STORE

"Go to Hill's for all your pills."

314 West Main Street

Dial 2-2131

Covington, Virginia

GEORGE HEYDRICK

Your Admiral Dealer

900 Greenbrier Avenue

Dial 9481

Dot Young and Becky Wood selecting Sterling Patterns at

HAROLD'S JEWELERS

Registered Jeweler of American Gem Society

Next Door To Covington Nat. Bank

Compliments of

ROBERT L. JOHNSTON

General Contractor

Covington, Virginia

HOTEL COLLINS

"For Your Comfort"

Covington, Virginia

Compliments of

COURTESY STORE

117 Main Street

GROCETERIA

601 Highland Street

G. C. FAWLEY AGENCY INC.

Mutual Insurance

260 Maple Avenue Covington, Virginia

Hodges QUALITY JEWELERS SINCE 1912

MASTER AND CERTIFIED WATCHMAKERS

Your most time-honored jewelers

Watches—Diamonds—Silverware

Also Clifton Forge and Waynesboro Covington, Virginia

To the graduating class
Congratulations

CLIFTON FORGE-WAYNESBORO TELEPHONE COMPANY

H. H. Mays
Commercial Manager

Dial 2-2184

CLUTTER'S ESSO SERVICECENTER

"To make your car go, fill it up with ESSO."

6015 Lexington St. Dial 9911

COCA-COLA BOTTLING COMPANY

Monroe Street
Covington, Va.

"Have A Coke."

Building Materials

For Your Dream Home

at

C. B. NETTLETON, INC.

Dial 2-2166

Covington, Virginia

CRAGHEAD AND MASTERS AMOCO STATION

Bridge Street

Covington Virginia

Phone 9921

"Road Service"

Compliments of

COVINGTON MOTOR CO., INC.

Covington, Virginia

Phone 9811
Open 7 A.M. to 11:30 P.M.

CAVALIER RESTAURANT

Featuring: Steaks—Chicken
Virginia Ham—Original
Italian Pizza

Mr. & Mrs. Pete Jones

Congratulations To The
Class of 1960

CUNNINGHAM'S BILLIARDS

If age is right, come in!

MAYFLOWER INN

Sandwiches **Drinks**

907 Highland Street Covington, Virginia

THE DRESS SHOP

Ladies Ready To Wear

Juniors; Misses; Half-Sizes

235 W. Main St. Dial 4386

DRIVE-IN MARKET

RFD 1 Phone 2-0146

Covington, Virginia

"For the easiest marketing ever"

CABELL COAL COMPANY, INC.

Covington, Virginia

Wholesale Distributors

Berwine Coal

CHILDS AND HEARE JEWELERS

Your Keepsake Diamond Jewelers

305 West Main St. Phone 2-3701 Covington, Va.

D. Lewis Childs
Certified Watchmaker
No. 4037

Gene Heare
Certified Master Watchmaker
No. 1268

UNITED VAN LINES, INC.

"Moving with care everywhere"

COVINGTON TRANSFER AND STORAGE CO.
223½ West Main Street
Covington, Virginia

Phone: Day 2-2860 Night 2-2673

"Serving the Public in the Heart of the Alleghanies"

Best Wishes to Graduating Class of 1960

COVINGTON NATIONAL BANK

Covington, Virginia

Member Federal Deposit Insurance Corporation

Organized 1891

Compliments of

GENERAL OFFICE SUPPLIES

GREENMILL RESTAURANT

104 West Riverside Ave.
Covington, Virginia
Phone 8366

Compliments of

TOMMY'S BILLIARDS

M. H. FISHMAN CO.

Alleghany County's Leading
Variety and Junior Department Store

GIBSON AND COMPANY, INC.

Hardware Shopping Center

118 S. Lexington Street
Covington, Va.

C. W. MOTORS, INC.

Rambler and Metropolitan Automobiles
International Trucks—Farm Equipment
Sales and Service

Phone 2-6281 and 2-8677 ½ Mi. East of Covington on Route 60

Play More—Live Longer—This is the Sport Age

PRES BROWN'S SPORT SHOP

Box 821 14 West Washington Street
Phone 662 Lexington, Virginia

"Press delivers the goods"

TINGLER'S JEWELRY AND GIFT SHOP

Expert Watch Repairing
Jewelry and Gifts For the Entire Family

Hamilton, Bulova and Elgin Watches Silverware — Diamonds
233West Main Street Phone 2-2685
Covington, Virginia

Milemaster and Super 50 Gasoline
Motor Oils — Kerosene — Fuel Oil
Tires — Batteries — Accessories

WHITING OIL COMPANY
DISTRIBUTORS

Good Students Are Regular Newspaper Readers

THE ROANOKE TIMES
Daily and Sunday

The Roanoke World-News
Each Weekday Afternoon

McLAIN & KELLY

Gulf Service Center

Monroe & Riverside Streets
Dial 9901
Covington, Virginia

ALLEGHANY FLORAL COMPANY

"Alleghany County's Leading Florist"

Covington Dial 2-2109
Covington, Virginia

LAWYERS

C. C. Collins

Hale Collins

R. B. Stephenson, Sr.

R. B. Stephenson, Jr.

Watson & Carson

Doctors and Dentists

Dr. H. E. Adams

Dr. C. L. Beauchamp

Dr. K. McC. Crawford

Dr. Wm. J. Ellis

Dr. W. K. Fletcher

Dr. G. J. George

Dr. Unity M. Powell

Dr. T. M. Winn

McALLISTER AND BELL

Manufacturers Of Mountain Gem Flour
Dealers In Kaymoor Coal
Esso Fuel—Oil and Kerosene

Dial 2-2104 Covington, Virginia

MIDWAY GREENHOUSE

Mr. and Mrs. Ralph E. Bussard, Proprietors

22 Years of experience Satisfaction Guaranteed
Phone 2155, Clifton Forge Phone 2-4696 Covington

"We Wire Flowers Anywhere"

LITTLETON SHELL STATION

Tires—Accessories—Batteries
Lubrication—Wheel Balancing

Bridge Street Phone 3346

MONTGOMERY MARKET

Everette Montgomery, Owner

Quality Foods At
Fair Prices

TRAYLOR FURNITURE COMPANY

"The Home of Fine Furniture"

Dial 5356

332 W. Main Covington, Virginia

J. B. SALTERINI COMPANY, INC.

CONGRATULATIONS SENIORS

R. M. LOVING

"Correct Picture Framing"

Let us frame your Graduation Certificate

Telephone 3381

318 North Maple Avenue

Covington, Virginia

MILLER'S STUDIO

Portraits **Commercial**

"Pictures for all Occasions"

Our 31st year

Home and Office — Dial 2-0346

Fishman Building Main St.

Covington, Virginia

COVINGTON AMUSEMENT COMPANY

Strand, Visualite, and Covington Hi-Way Drive-In Theaters.

"Get more out of life . . . Go out to a Movie"

Owned and operated by H. W. Robertson, Sr.

TEXTILE WORKERS UNION OF AMERICA

Affiliate to the AFL-CIO
Local Union No. 202

112 Sixth Street
Covington, Virginia
Telephone 2-5916

"For better wages, working conditions, and a better community"

Compliments of

WESTERN AUTO STORE

WILSON TIRE SERVICE

Covington, Virginia

New Tires and Batteries **Recapping and Repairing**

Phone 5281

W K E Y

Earl M. Key
Owner and Operator

1340 on your Dial

"Radio is Everywhere"

WOODY'S AUTO PARTS

916 Highland St. Covington, Virginia

MOTOROLA TELEVISION

Trading Post T. V. Sales & Service

203 Locust Street Phone 5216

SPONSORS

Robert Warf
Mrs. Frances Bell
Mrs. Lawrence C. Pitman
Clarence Dudley
Harry Childs
Knighton's Grocery
The Frank Dawsons
Teddy R. Propst
John Malcomb
Mr. & Mrs. G. C. Fawley, Jr
Helen C. Stinespring '43
Marie D. Counts
Cecil R. Counts '47
J. A. Otto
Jerry Phillips
H. W. Hicks
Bunny Harrison
Bernard B. Strauss
H. L. Fridley
Emma Lou Erwin
The Noel Barnharts
Joe Carpenter, III '59
Freddie Pierce '59
Mrs. Dorothy W. Tingler
Jack Tingler
Ina L. Phillips
Mrs. Carl Dressler
Mrs. Mattie S. Baker
Jack K. Persinger
Eugene Young '59
Norma Ballard '58
Bob McCallister '58
The H. H. Pences
E. C. Baker, Jr.
Mrs. E. C. Baker, Jr.
Henry Brinkley
Larry Payton
Mrs. Jesse J. Ward
Mrs. Wilton Ohl
Kenneth Wayne Jamison '58
Emmett Cottrell '54
Mr. John H. Leffel
Sonny Lucado
Shirley R. Kellam
Ronnie Bunch '59
Thomas Hudson '60

AUTOGRAPHS

Property of
Alleghany Highlands
Genealogical Society

Delmar
FINEST QUALITY IN YEARBOOK PRINTING

SPRING ADVENTURES

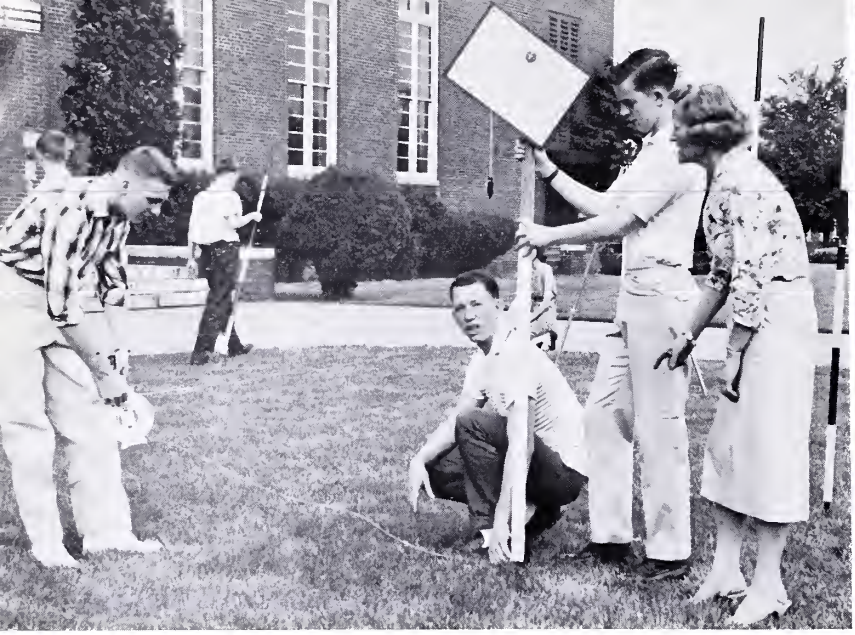

TRIGONOMETRY

These trig students, Wayne Walfe, Edward Williams and Radney Armstrong used a hypsameter ta help them measure height and angles of elevatian af the schaol building.

ENGLISH NINE

Rannie Snead and Sandra Dale checked an article fram "The Atlantic", used as supplementary material far the advanced English class.

Judges Lean Pawell, Graham Padgett, and R. K. Fleshman carefully examine each exhibit as ta its originality and the presentment af scientific data.

SCIENCE FAIR

In March the third annual Science Fair of Covington and Alleghany County was held in the C.H.S. gym. Students from Covington High, Central, Boiling Springs, and Jeter displayed many interesting projects in biology, chemistry and physics.

Tammy Williams received hanarable mentian for his praject, "Anatamy af a Rocket".

Caral Ohl smiled in amusement upan seeing the wide eyes af Jan Killian. Caral's praject, "The Tiny Atam", wan third place in the Girls' Physical Science division.

Seniors Take Nursing Test

Mrs. Kellam, counselor, administered a nursing test to Pat Crawford, Pat Grose, Catherine Brinkley and Toby Loan. These girls will make a career of nursing and in preparation they took various science courses, and aptitude tests to determine their fitness for the profession.

Students Receive Test Results

The majority of college-bound students were required to take College Board tests prior to fall matriculation. Miss Thomas, counselor, interpreted scores for Pat Garten and Debbie Bayne.

Bunch Appointed To Air Force Academy

Covington's first appointee to the Air Force Academy was Ronnie Bunch. Here he was congratulated by Mr. Curfman for the successful completion of the mental and physical examinations against such stiff competition. Ronnie entered the Academy as a member of the Class of 1964.

"Come On Down South"

The entire cast of the 1960 Covington High Minstrel.

The endmen added hilarity to the minstrel, not only with their jokes, but also with their songs. They were at their best with "Don't Bring Lulu".

Mrs. Fleshman had a tiny visitor, "Rush" Fleshman, her grandson, for one performance. Judging from the grin, he thought it was great!

Interlocutor Thomas Hudson seemed rather incredulous as "Peanuts" Love told another tale about one of his many girl friends.

General Manager	W. R. Curfman
Music Director	Nell K. Fleshman
End Men Director	John Heretick
Dancing Directors	Margaret White
	Shirley Kellam
Make-up	Maude Mahaney
Scenery	Elizabeth Smith
Stage Manager	"Snatch" Persinger
Orchestra	"Sophisticated Seven"

Covington's answer to the Rockettes — Dickie Logan, Wesley Boener, Mike Collins, "Chipper" Lockridge, Jackie Rickett, and Sonny Rice — delighted the audience with their "precision routine", "When My Sugar Walks Down the Street".

David Linkenhoker and Dottie Gaylor, with hats and canes, brought back memories of the old song and dance routines. Dottie danced as David sang "On the Sunny Side of the Street".

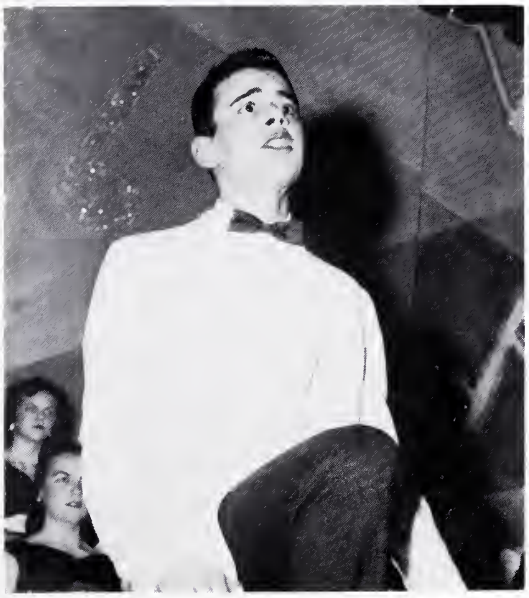

Charles Lee Hanna changed the pace of the show with his beautifully-sung "If I Loved You".

Heading for the Far East, Ronnie Huffman, Martha Hardy, Wanda Carter and Bill Cook gave their version of the "Hindu Hop" to "Song of India".

Barbara Sites, imitating a "bow-legged chicken and a knock-kneed hen", demonstrated the "Tennessee Wig-Walk".

Freddie Pierce made his Minstrel debut as a soloist, singing "Tuck Me to Sleep".

The chorus, dancers, and endmen joined together in wishing the audience a "Good-night".

On April 28, 1960, the journalism students attended the SIPA Convention at Washington and Lee University in Lexington, Virginia. Here, the students are proudly showing the Trophy Award they received for their 1959 Puffs and Patches.

Elizabeth Swartz, Janice Smith, Carol Hilton, Debbie Bayne, Mrs. Kellam, Thomas Hudson, Carol Ohl, Scottie Boyd, Pat Garten, Dottie Burns, and Dottie Gaylor.

Dottie Gaylor and Carol Ohl had a nice talk with Mr. E. K. Lindley, Director of Washington Bureau — "Newsweek", after his very interesting talk on the prospective presidential candidates.

At the Awards Luncheon which was attended by over 1100 students from nine southern states the "Puffs and Patches" of 1959 received the Trophy Award for the Third Division. The students and Mrs. Kellam proudly admired the plaque.

The band's trip to the Apple Blossom Festival was supported by the selling of candy. Here, Joyce Waddell and Malcolm Kessinger sold candy to Judy Barnhart while Sandra Dale and Elizabeth Swartz looked on.

SPRING ACTIVITIES ARE VARIED

The trim C.H.S. band, marched in style and dress in Winchester. This hard-working group displayed precision marching under the direction of Mrs. Fleshman.

Before starting the trip to Winchester for the Apple Blossom Festival, these two band students, Thomas Hudson and George Bird, hang a sign "Winchester or Bust" on the bus.

First row: Fridley, Carter, Blankenship, Swartz, Stinnette, and Humphries. **Second row:** Schoppmeyer, Burns, Barnhart, S. Smith, S. Smith, Scott, and Floyd. **Third row:** Myers, Weisse, Calhoun, and Lawhorne.
These girls received letters for either basketball or cheerleading.

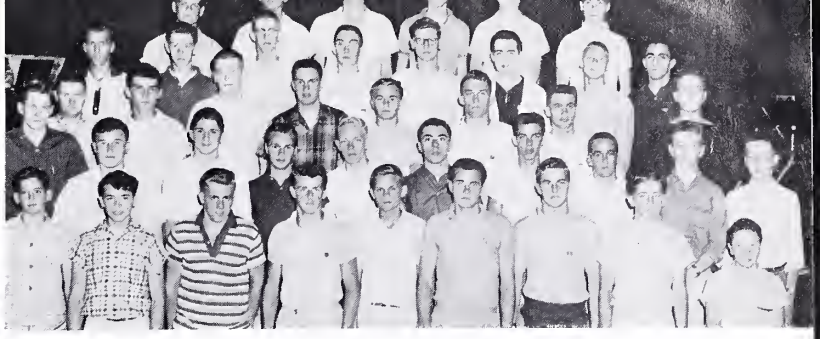

These boys have been outstanding enough in football, baseball, basketball, and wrestling to win the coveted "C".
First row: Hepler, Rice, Counts, Snead, Gordan, Bruce, Armstrong, Ballengee, Donnally. **Second row:** R. Snead, King, Taylor, Blankenship, Paxton, Arritt, Crawford, Carter, Carper, Meeks. **Third row:** M. Hayslett, Linton, Broughman, Altizer, Long, Huffman, Keith, Parry. **Fourth row:** Hartbarger, G. Hayslett, Dilly, Hicks, Sykes, M. Collins, Hedges, Hudson. **Fifth row:** B. Collins, Lee, Fortner, Smith, Fritts, Perkins.

Mr. Jack Casto, chairman of the Jaycees Teenage Road-E-O, presented Thomas Hudson the first place award in the driving contest.

Soon after the whisper "Annuals are here," a special assembly was held. Debbie Bayne, editor of the 1960 "Puffs and Patches", presented the first book to John S. Heretick, to whom it was dedicated.

AND STIMULATING...

The band looked like spring as the annual concert was presented to a capacity audience. This performance was the highlight of a year's hard work.

With radiant faces and voices, the vocal class of C.H.S. entertained at Curfman Hall for the spring concert. Under the direction of Mrs. Nell Fleshman, concerts were also presented in Clifton Forge.

Bobbie Carter dashed over the line to win the girls' shuttle relay. Long legs and a will to win helped this group to add a few more points to Covington's score.

The annual 1960 Field Day gathering was held at Central High School. Students from Dunlap, Central, Valley, and Covington Junior and Senior high schools participated in this event.

The various sports—ranging from girls' volleyball to a boys' tug of war—enthralled the spectators as each school fought hard to win top honors. Each school displayed great skill and the fact that they had practiced many long hours to perfect themselves.

At the end of a long day, the scores were validated, and as in previous years, Covington placed first in the Senior Division and Jeter Junior high school placed first in the Junior division. Central placed second, Dunlap placed third and Valley came in last.

It is hoped that the outcome of Field Day will help to induce an atmosphere of sportsmanship and give each school a purpose for trying harder.

FIELD DAY HELD AT CENTRAL

Mickey Caviness soared through the air in an attempt to win the broad jump. He landed in a heap of sawdust, but who cares, certainly not Mickey, he won.

Judy Myers went up and over the bar and won third place in the Girls' high jump. Stiff competition among the girls thrilled a large group of spectators.

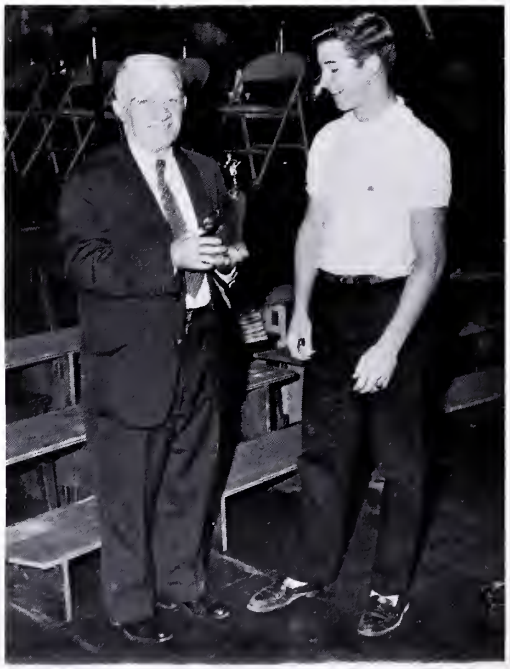

Mickey Caviness presented the Field Day Trophy to Mr. Curfman in the Awards Assembly.

First row—Brisendine, Lee, Long, Hepler, King, Rice. **Second Row**—Armstrong, Ervin, Andrews, Huffmon, Linton, Hortborger, Arritt. **Third row**—Vess, Hinton, Crowder, Fortner, Dilley, Sykes, G. Hoyslett, M. Hoyslett, Cooch Stuort Keesee.

SPRING BRINGS BASEBALL

SCHEDULE

Cougars	4	Fleming	5
Cougars	3	Valley	10
Cougars	5	Clifton Forge	10
Cougars	6	Jefferson	16
Cougars	2	Central	12
Cougars	7	Fleming	4
Cougars	2	Central	0
Cougars	7	Valley	8
Cougars	5	Greenbrier	10
Cougars	0	Greenbrier	11
Cougars	0	Clifton Forge	4
Cougars	2	Jefferson	4
Cougars	2	Dunlap	5

Cotcher Pee Wee King cought o pop fly in second inning of the Dunlop gome.

Monty Hoyslett slid in third ofter hitting o long triple to left-center.

Joyce Waddell pinned on Jimmy Arritt's boutonniere before the prom.

The seniors and the junior officers performed the traditionol Grond Morch for the foculty, guests ond members of the junior closs.

SENIORS WELCOMED TO WAIKIKI BEACH

Judy Propst and Becky Nickals entertained the seniors with the beautiful "Hawoiion Wedding Song".

Roy Jordon, Dottie Gaylor, Bob Chumbley and Corol Ohl were among the mony who enjoyed "The Cha-Cho" as played by the Sophisticoted Seven".

Mr. Curfman, our principal, with his new "flat-top", seemed to thoroughly enjoy the prom.

Mr. Curfman crowned Linda Fridley and Walter Altizer, Queen and King of Waikiki Beach. They reigned over the festivities, as the juniors entertained the seniors with the lovely songs and dances of the islands.

Suzanne Robinson, Sarah Boyd, Eileen Isley, and Sue Ellen Hodges sang two delightful Hawaiian songs to the accompaniment of their ukeleles.

Joyce DeSalvo, Kitten Miller, and Carol Downey, the hula dancers, performed and then relaxed to watch the other entertainers.

Edna Bolt was a charming hostess, serving Hawaiian punch and cookies to the guests.

New York's a wonderful town.

These C.H.S. students left their busses to visit the UN building.

Carol Ohl, Joyce DeSalvo, Billiesue Quate and Dottie Burns relaxed after reaching the top of the Empire State Building.

The New York travelers waited in line for a guided taur of the UN Building.

Eddie Donnally tried aut his China Town Souvenir while Ellis Arritt and Sammy Persinger looked on.

SENIOR BANQUET

On June seventh the seniors enjoyed a banquet served by the Philathea Class at Granbery Memorial Methodist Church. Joyce Waddell, Secretary of the class, toasted Mr. Heretick; Ray Jordan and Linda Fridley provided music and monolags for the enjoyment of their classmates.

"General" Mike Collins read the Last Will and Testament to the student body. Jimmy Phillips assisted him as Jack Sparr, Eddie Donnally, and Hugh Ups, Ronnie Snead, looked on.

JACK SPARR SHOW HIGHLIGHTED SENIOR DAY

"Hosy Jealous", Ray Jordan, and his "Sun Glassers" gave the show that "way out sound" as they hit their off-notes.

The world renown dancing pair "The Kangaroos", Thomas Hudson and Wanda Carter, added some life to the show with their "version" of the Tango.

"Have you ever tried 'Revolt Icky Sticky' hair spray?" asked Priscilla Early. "Just look at these beautiful hair styles as displayed by Pat Grose and Debbie Bayne."

One hundred forty Covington High School students received their diplomas on June 9, 1960 in Curfman Hall.

HIGH SCHOOL ADVENTURES HAVE ENDED

Valedictorian—Elizabeth Swartz
Salutatorian—Virginia Watson

HONOR GRADUATES

These seniors maintained a ninety average for their four years of high school work. Besides excelling scholastically they found the time to participate in athletics, to attend social functions, and to take part in most activities and clubs. Mary Basham, Carol Ohl, Linda Fridley, Mary Hanna, Virginia Watson, Elizabeth Swartz, Charles Hanna, Richard Love, Ronnie Snead, Judy Barnhart, Rickie Beirne, Pat Grose, Lynda Hanks, Sandy Dale, June Henning, Joyce Waddell, Bill Zimmerman, Helen Webb.

Miss Mohoney and Mrs. Hall were greeted by Alumni members at the reception for the graduates immediately following commencement exercises.

Junior honor students Bob Chumbley and Elizabeth Dunn held the arches as Thomas Hudson and Linda Fridley pose with their Alumni "Oscars". Linda ond Thomas were selected by a faculty committee as the outstanding graduates.

LIVING AND LEARNING WILL CONTINUE

Mickey Caviness received his diploma and a warm hand shake from Principal Curfman.

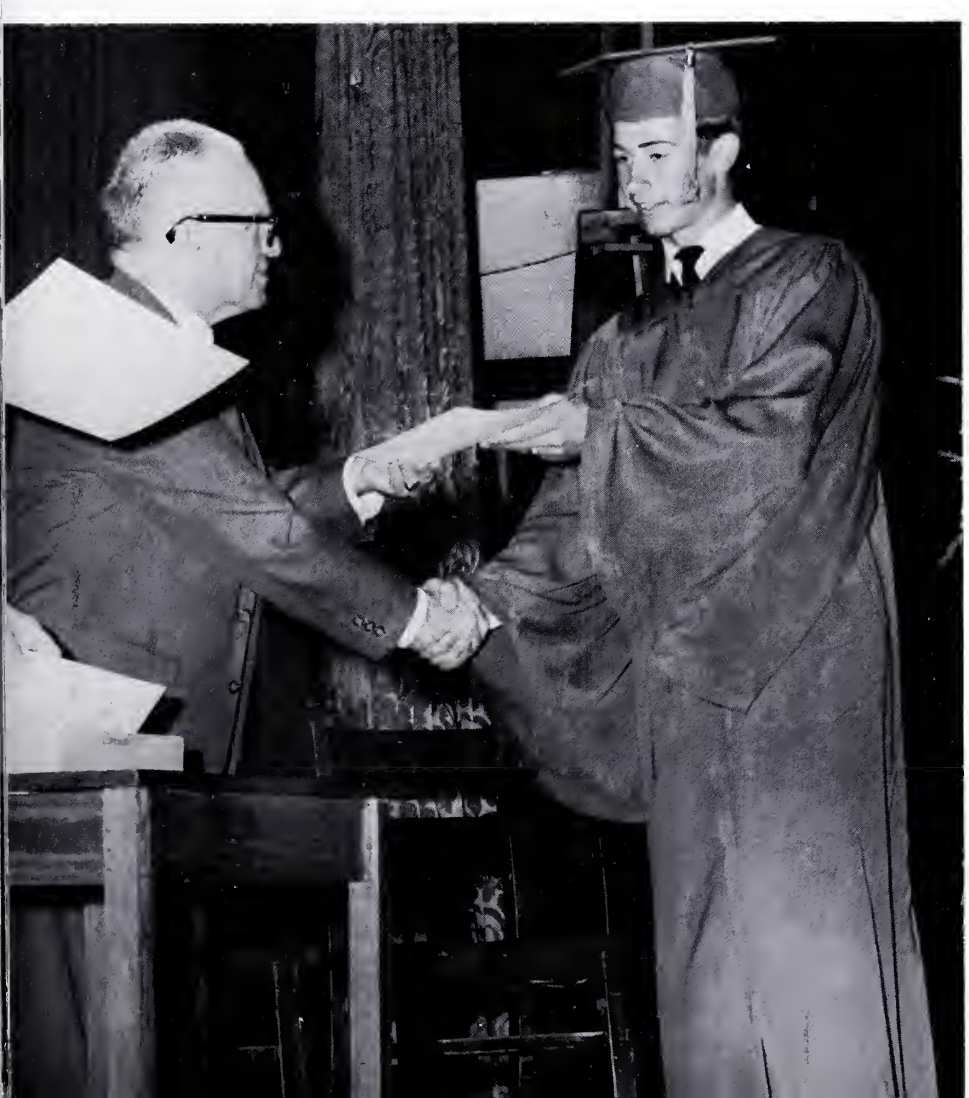

With our adventures in living just beginning and our adventures in learning at a vital stage, we bring down the curtain on our high school life. One couldn't ask for a better climax to his eleven years of schooling than the traditional encore of graduation. This is truly our first taste of living, our first rehearsal on the stage of life. These are moments we will cherish for all of our lives. After graduation each of us will go our separate ways and our "Adventures in Living and Learning" will continue.

INDEX

Activities Division 38
Administration 20
Advertisements Division 112
Apple Blossom Festival 158
"Arsenic and Old Lace" 76
Assistant Principal 20
Athletics Division 52
Awarding of Letters 159
Band 44
Baseball 161
Beauty Court 66
Beta Club 49
Boys' Basketball 59
Cheerleaders 63
Christmas 72
Class Division 18
Coaching Staff 55
Contents 16
Dedication Assembly 159
Dedication 14
Distributive Education 50
Diversified Occupations 50
Donkey Basketball 75
Faculty 22
Features Division 64
Field Day 160
Football 54
Football Highlights 56
Freshman Honor Students 36
Freshman Officers 80
Freshman Portraits 81
Future Business Leaders 49
Future Homemakers 48
Future Teachers 48
Girls' Basketball 60
Graduation 167
Homecoming Candidates 57
Homecoming Queen 57
Honor Graduates 166
Initiation Dance 74
Junior Honor Students 37
Junior Officers 85
Junior Portraits 86
Junior Varsity 58
Majorettes 47
Minstrel 156
Monogram Clubs 51
Monogram Dance 75
New York Trip 164
Office Staff 27
Outstanding Athletics 62
Pom-Poms 46
Post Graduates 111
Principal 20
Prom 1960 162
Puffs and Patches 42
Sadie Hawkins 74
Salutatorian 166
Secretary of School 27
School Board 21
Science Fair 154
Senior Banquet 164
Senior Directory 108
Senior Honor Students 34
Senior Officers 95
Senior Portraits 96
Senior Superlatives 70
S.I.P.A. 158
Sponsors 152
Spring Concerts 158
Spring Division 153
Student Council 40
Student Division 78
Superintendent 21
Tri-Hi-Y 41
Valedictorian 166
Vocal Music 43
Wrestling 61

Property of
Alleghany Highlands
Genealogical Society